

# ICT FACILITIES

## COMPUTER LABS

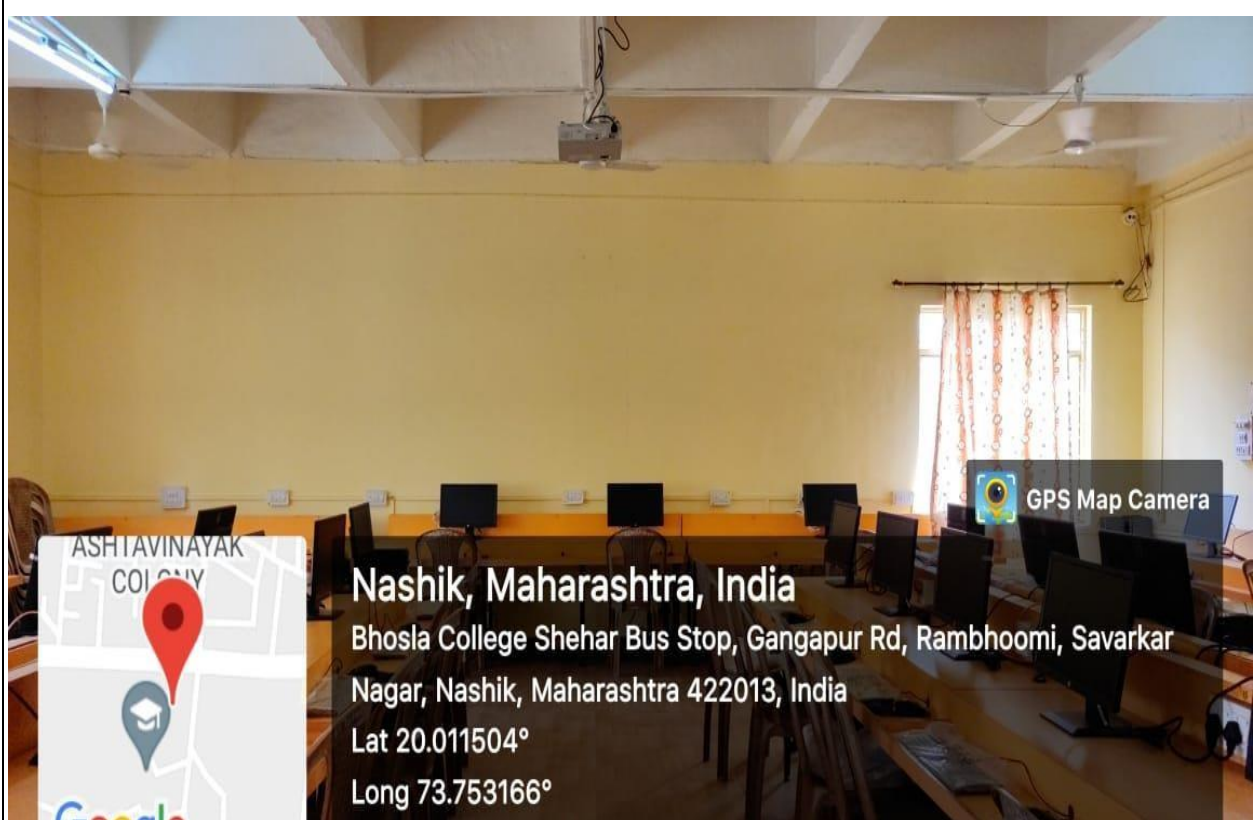



**Nashik, Maharashtra, India**

Bhosla College Shehar Bus Stop, Gangapur Rd, Rambhoomi, Savarkar

Nagar, Nashik, Maharashtra 422013, India

Lat 20.011504°

Long 73.753166°



**Nashik, Maharashtra, India**

Gangapur Road, Rambhoomi, Veer Sawarkar Nagar, Nashik,

Maharashtra 422005, India

Lat 20.01135°

Long 73.753063°





**Nashik, Maharashtra, India**

Gangapur Road, Rambhoomi, Veer Sawarkar Nagar, Nashik,  
Maharashtra 422005, India

Lat 20.011334°

Long 73.753061°



**Nashik, Maharashtra, India**

Sterling Apartments, Gangapur Rd, Chintamani Colony, Anand Vihar Colony,  
Anandvalli, Nashik, Maharashtra 422013, India

Lat 20.011645°

Long 73.752738°

## SERVER ROOM



## POWER BACKUP







### ICT ENABLED CLASSROOMS



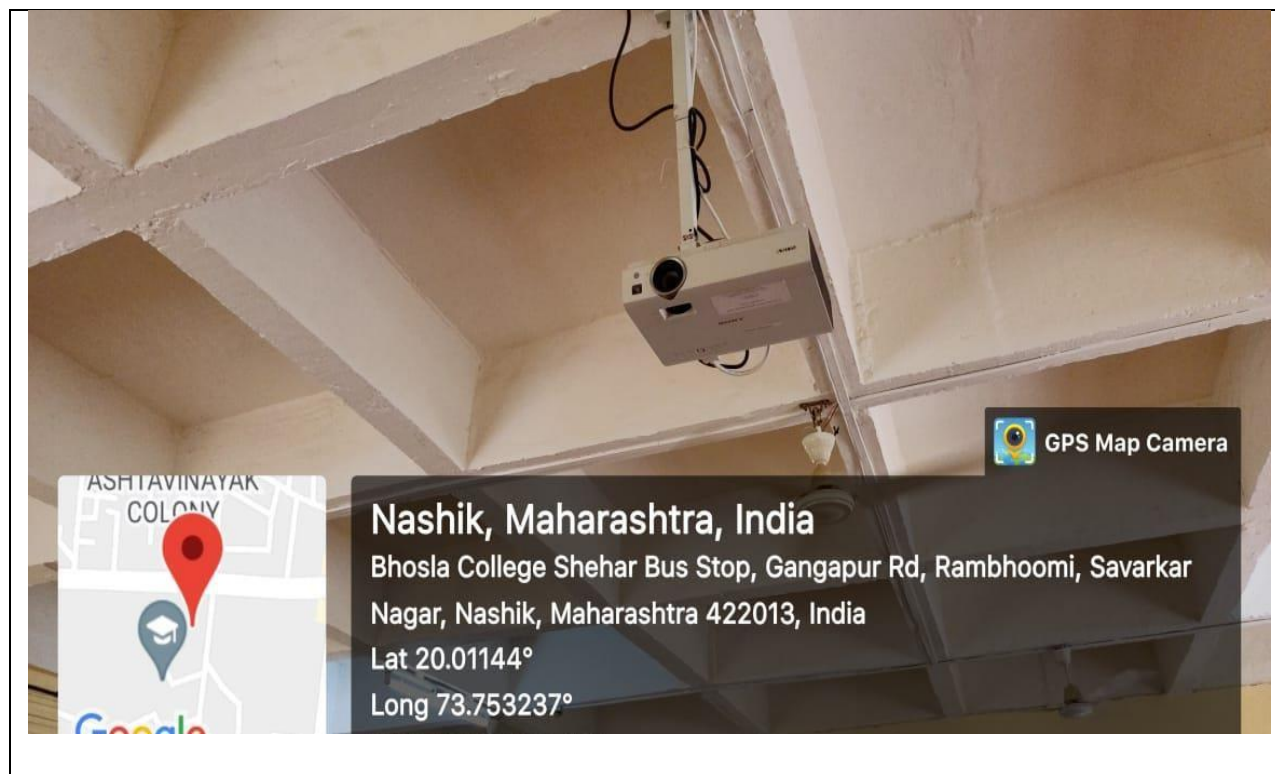

### INTERNET FACILITIES





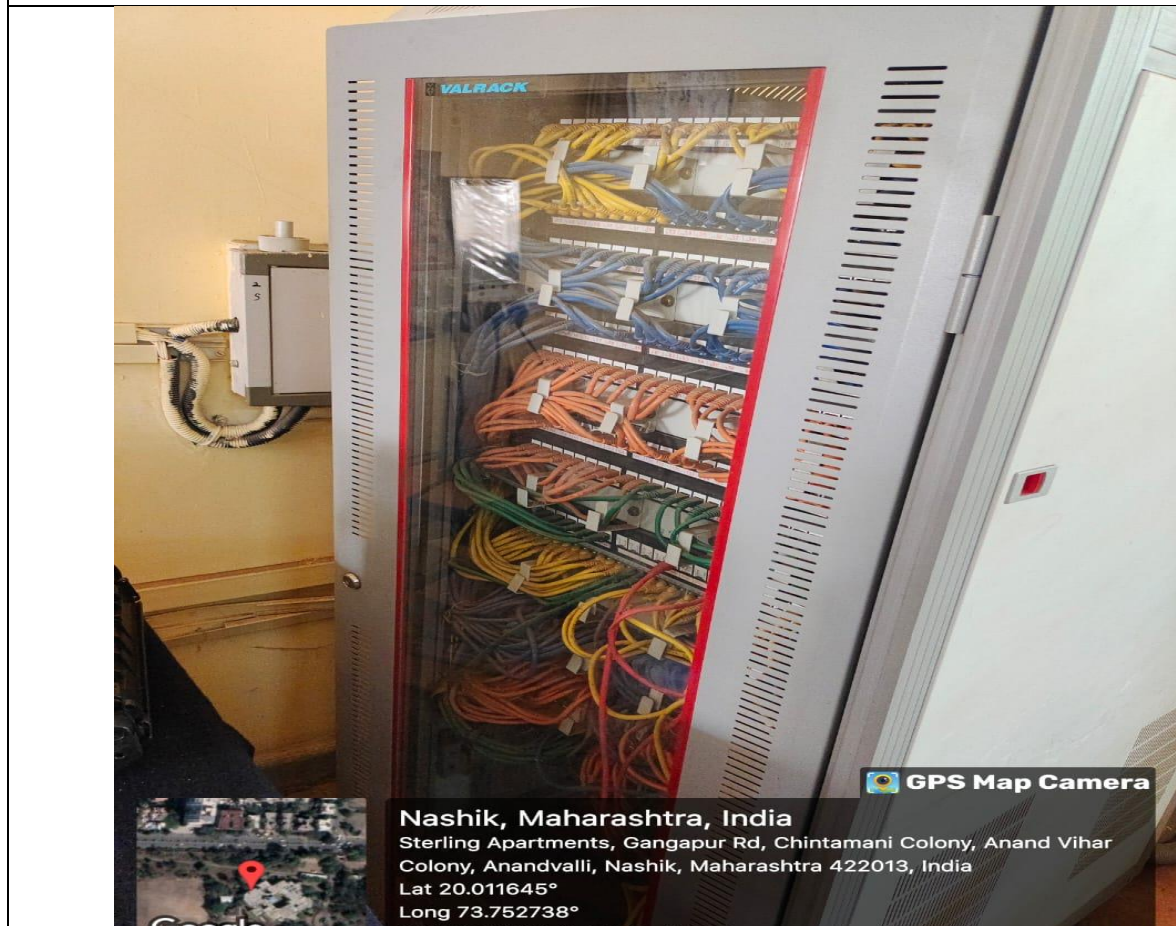

# WIFI CAMPUS



iBall-Baton x +

192.168.150.5

## iBall Baton™ Wireless Access Point 108M Extended Range

Model: iB-WAX108G

- Status
- Basic Settings
- Network
- Wireless
- Advanced Settings
- DHCP
- Wireless Advanced Settings
- System Tools

### System Status

---

#### Wired

MAC Address:	00-1E-A6-00-11-7D
IP Address:	192.168.150.5
Subnet Mask:	255.255.255.0

---

#### Wireless

Operating Mode:	Access Point
SSID:	DMI4
Channel:	13
Mode:	54Mbps (802.11g)
MAC Address:	00-1E-A6-00-11-7D
IP Address:	192.168.150.5

---

#### Traffic Statistics

	Received	Sent
Bytes:	15544	339711112
Packets:	112	1201849

### System Status Help

The **Status** page displays the system's current status and configuration. All information is read-only.

**Wired:** The following is the information of Wired LAN, as set on the **Network** page.

- **MAC Address** - The physical address of the system, as seen from the wired LAN.
- **IP Address** - The IP address of the wired LAN.
- **Subnet Mask** - The subnet mask associated with IP address.

**Wireless:** These are the current settings or information for Wireless, as set on the **Wireless -> Basic Settings** page.

- **Wireless Radio** - Indicates whether the wireless radio feature of the system is enabled or disabled.
- **Operating Mode** - Displays the operating mode of AP if wireless radio is enabled.
- **SSID** - SSID of the system.
- **Signal** - Received signal of remote AP.
- **Remote MAC** - Mac address of remote AP.
- **Channel** - The current channel in use.
- **Mode** - Indicates the current mode (**54Mbps (802.11g)**, **11Mbps (802.11b)**). **54Mbps (802.11g)** is compatible with **11Mbps (802.11b)**.
- **MAC Address** - The physical address of the system, as seen from the WLAN.
- **IP Address** - Wireless IP address of WLAN.

**Traffic Statistics:** The system traffic statistics.

- **Bytes** - The sum of bytes have been sent out or received from WLAN.
- **Packets** -The sum of packets have been sent out or received from WLAN.

**System Up Time:** The time of the system running from it's powered on or reset.



## WEB CAMERA AND HEADPHONES



## VIDEO LECTURE RECORDING

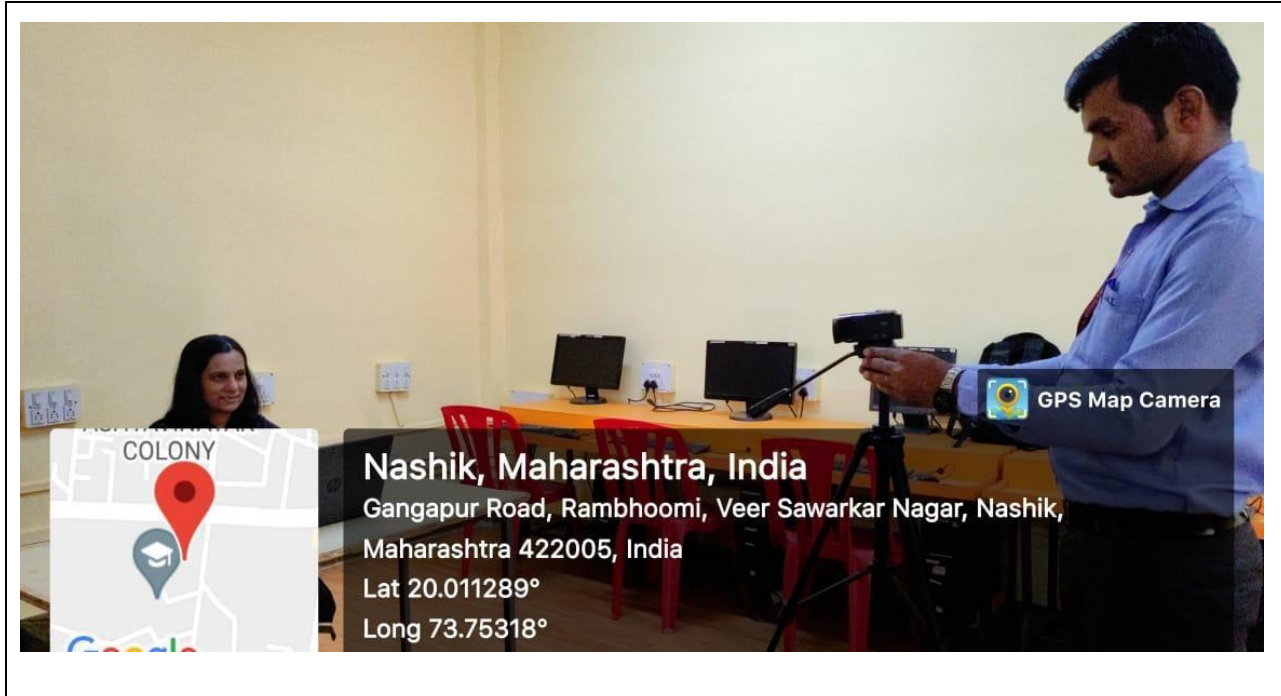

## SEQRITE ENDPOINT SECURITY ANTIVIRUS ADMIN PANEL

Welcome Administrator | Admin Settings | Support | Help | Logout

**Seqrite**  
Endpoint Security 7.6 Business

Home | Clients | Settings | Reports | [Notifications]

### License Manager

Status | License Order Form

License Status

This copy is licensed to

Company Name : Dr. Moonje Institute of Management, Nashik  
Product Name : Endpoint Security - Business  
Product Key : 05483A8934D612382R8C  
Product Type : Standard  
Installation Number : 9222-5657-8457  
License valid till : 21 Apr 2026

Number of Licenses	EPS	DLP
Entitled	65	0
Assigned to Secondary servers	0	0
Unutilized by Secondary servers	0	0
Utilized by this server	41	0
Remaining for this server	24	0

Update License Information | License History

**Warning:** This computer program is protected by copyright law and international treaties. Unauthorized reproduction or distribution may result in severe civil and criminal penalties and will be prosecuted to the maximum extent possible under the law.



## MICROSOFT CAMPUS LICENSE



## LAN CERTIFICATE

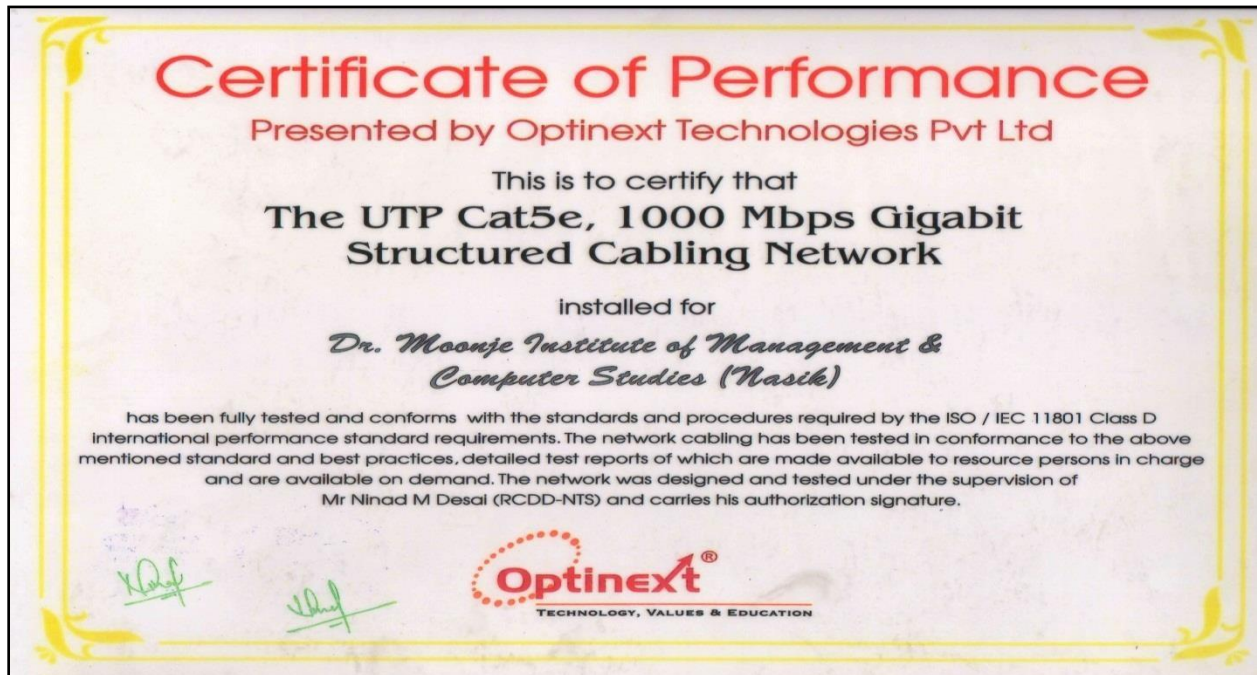

## REPROGRAPHIC FACILITY

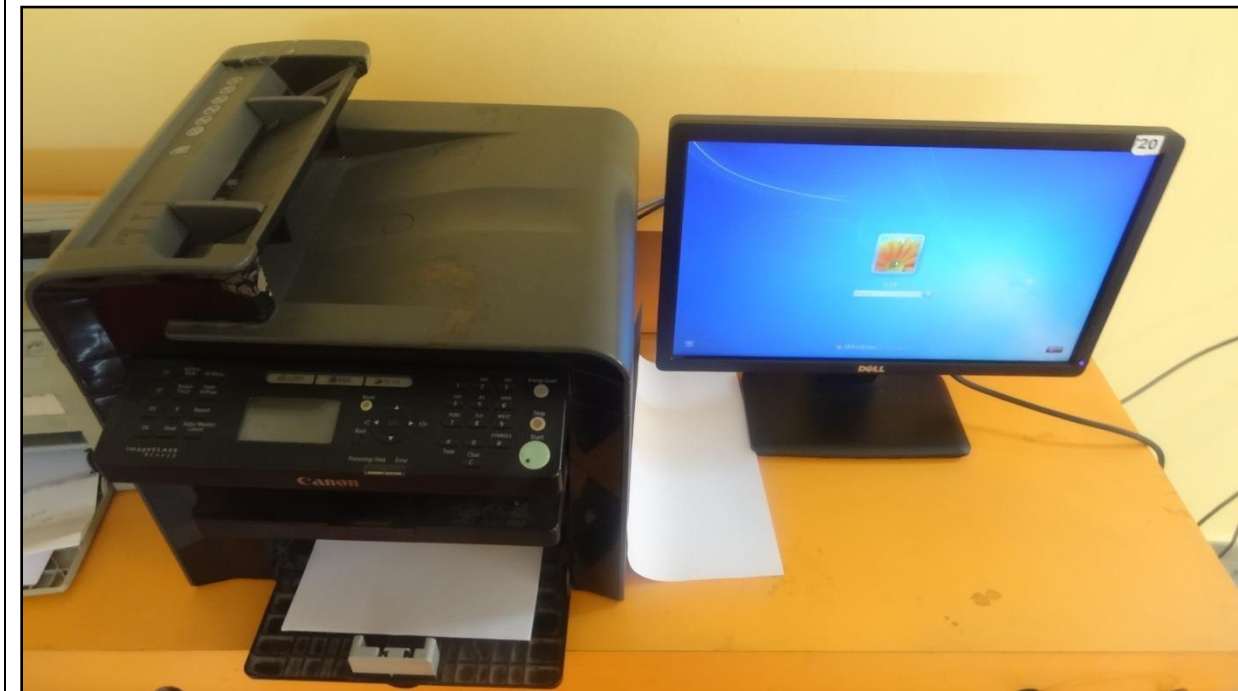
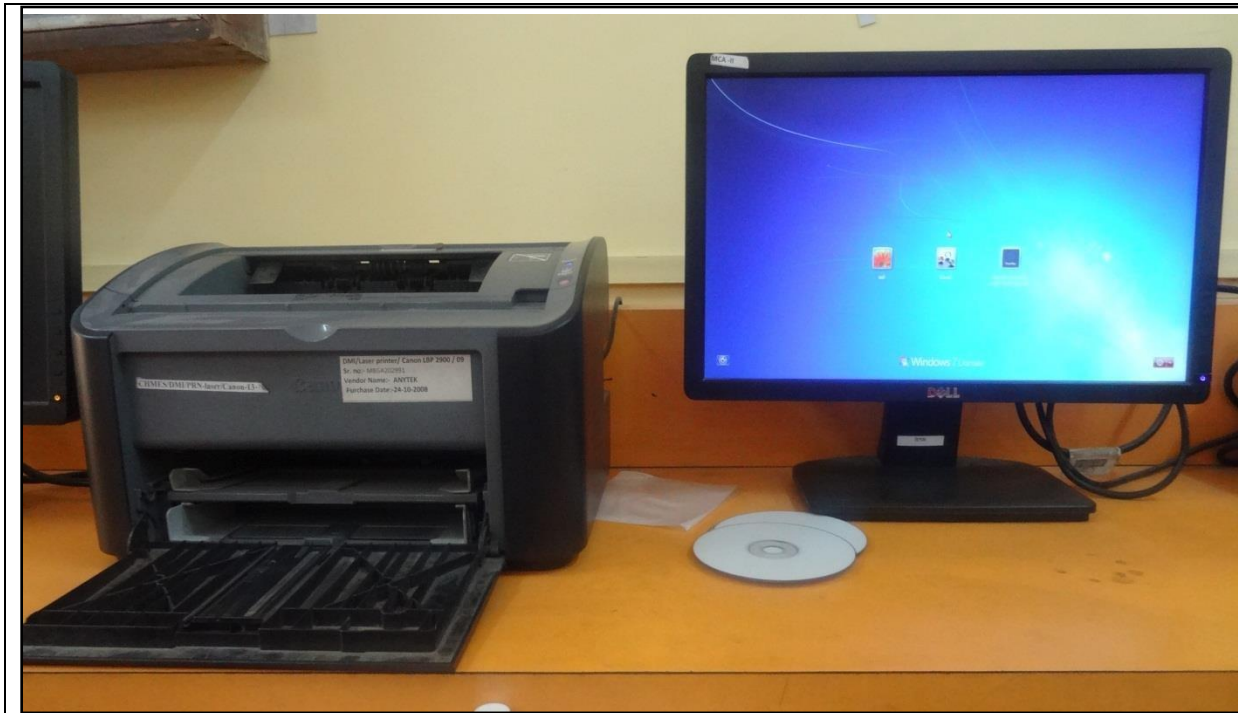





**GPS Map Camera**  
Nashik, Maharashtra, India  
Gangapur Road, Rambhoomi, Veer Sawarkar Nagar, Nashik,  
Maharashtra 422005, India  
Lat 20.011186°  
Long 73.752941°

# G-SUITE ACCOUNT

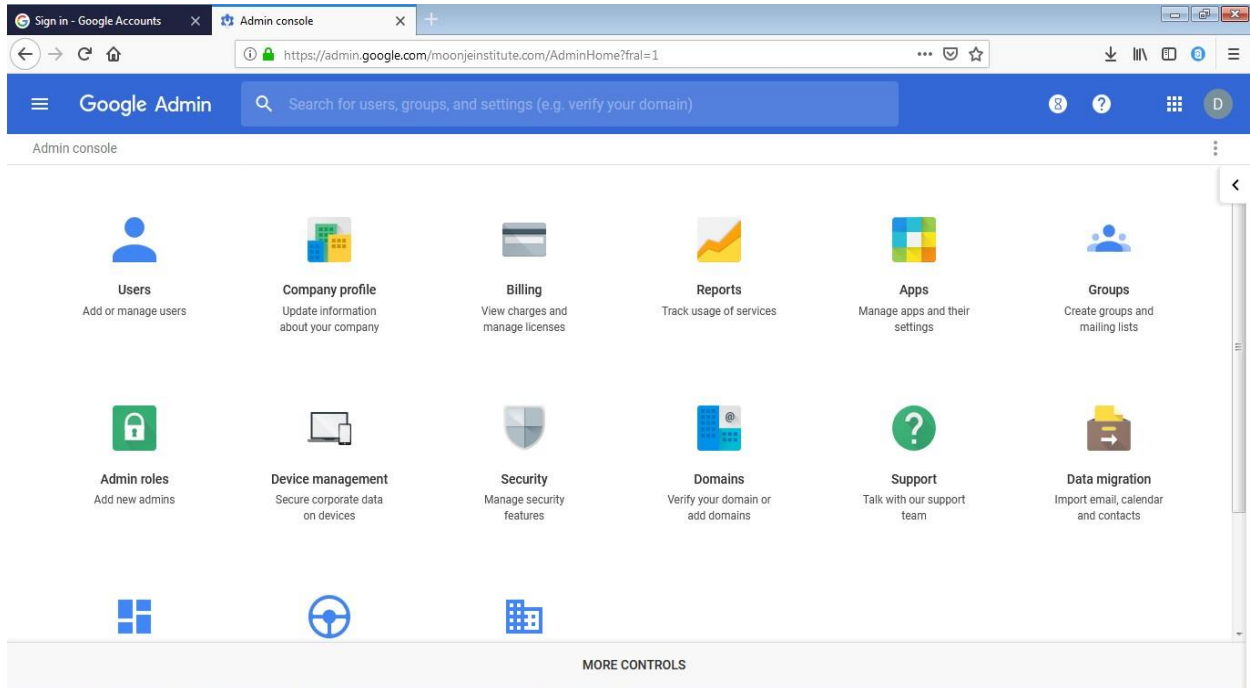

# LMS

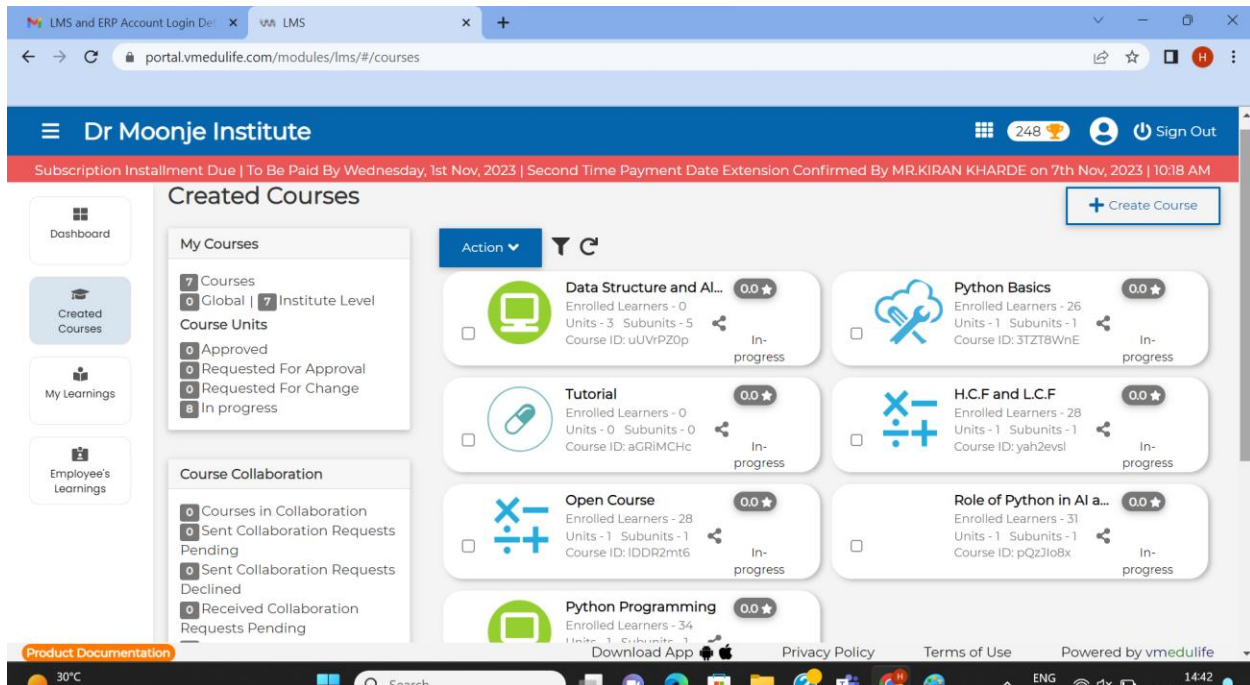



portal.vmedulife.com/modules/summary/#/

**Dr Moonje Institute** 0 Sign Out

Subscription Installment Due | To Be Paid By Wednesday, 1st Nov, 2023 | Second Time Payment Date Extension Confirmed By MR.KIRAN KHARDE on 7th Nov, 2023 | 10:18 AM

**C.H.M.E. Society's Dr. Moonje Institute of Management & Computer Studies**

vmedulife platform is dedicated to all faculties who have contributed their professional life for learning innovations, sharing knowledge across nations, reducing diversity across people and development for student's benefits to uplift overall quality of living across world.

2022-23  
M.C.A. | Dr Moonje Institute

**OBE (Outcome Based Education)** Collapse x

- Outcome
- Academic Planning
- Online Feedback
- Online Exam
- Result Analysis
- Rubrics
- Assignment (Internal Test)
- IQAC Reports
- Management Dashboard

**Recent Updates**

- Helpdesk Assistance 9
- Telephonic Assistance 420
- Email Assistance 1
- Online Demonstration 18
- Onsite Assistance 0

**Leaderboard**

MRS.HEMA DARNE 248

Product Documentation Download App Privacy Policy Terms of Use Powered by vmedulife

portal.vmedulife.com/faculty/ManageSessions/Planning/MyAssignedSubjectList.php

**Dr Moonje Institute** 248 Sign Out

Subscription Installment Due | To Be Paid By Wednesday, 1st Nov, 2023 | Second Time Payment Date Extension Confirmed By MR.KIRAN KHARDE on 7th Nov, 2023 | 10:18 AM

Home | Academic Planning | Course List

Course List Manage Courses Manage Syllabus Manage Sessions Transfer Session

2022-23

**M.C.A.** View Workload Distribution

Semester / Group	Course	Action
Semester - I	Data Structure and Algorithms IT12 ( Theory )	👁
Semester II	Python Programming IT21 ( Theory )	👁
	Open Course 4 OC22 ( Theory ) ( Elective )	👁
	Mini project ( Practical ) ( Elective ) Batch: B3	👁
Semester III	Practical ( Practical ) ( Elective ) Batch: Batch 2	👁
	Knowledge Representation & Artificial Intelligence - ML, DL IT34 ( Theory )	👁
Semester IV	Open Course 6 OC32 ( Theory ) ( Elective )	👁
	Project ( Practical ) ( Elective ) Batch: B3	👁

Product Documentation Download App Privacy Policy Terms of Use Powered by vmedulife

Dr Moonje Institute

Subscription Installment Due | To Be Paid By Wednesday, 1st Nov, 2023 | Second Time Payment Date Extension Confirmed By MR.KIRAN KHARDE on 7th Nov, 2023 | 10:18 AM

Sr. No.	Topic	Order No.	Course Outcome	Learning Outcome	Motor Skill	Intellectual Skill	Linked Topic	Linked Session(s)	Hours	Minutes	Action
1	Linked List	1	CO1					View			+ [edit] [delete]
1.1	1.1 Singly Linked List	1	CO1					View	1.00	0	[edit] [delete]
1.2	1.2 Doubly Linked List	1	CO1					View	1.00	0	[edit] [delete]
2	Stack and Queues	2	CO1					View			+ [edit] [delete]
2.1	2.4 Priority Queue	2	CO1					View	1.00	0	[edit] [delete]
2.2	2.3 Circular Queue	2	CO1					View	1.00	0	[edit] [delete]
2.3	2.2 Linked List implementation of Queue	2	CO1					View	1.00	0	[edit] [delete]
2.4	2.1 Linked List implementation of Stack	2	CO1					View	1.00	0	[edit] [delete]
3	Tree	3	CO2					View			+ [edit] [delete]
3.1	3.1 Tree	3	CO2					View	1.00	0	[edit] [delete]
3.2	3.2 Binary Search Tree	3	CO2					View	1.00	0	[edit] [delete]
3.3	3.3 AVL Tree	3	CO2					View	1.00	0	[edit] [delete]

Classroom > MBA II A.Y. 2022-23

Stream **Classwork** People Grades

### ML with Python

- python material Posted Mar 9
- Star program pattern Posted Mar 6
- ML with Python Assignment Due Feb 28, 11:59 PM
- ML Case Studies Posted Feb 16
- Assignment 3 ML with Python Due Feb 16, 11:59 PM
- ML with Python Assignment 2 Due Feb 11, 11:59 PM



Inbox (5,484) - hema.darne@m... x MCA II A.Y. 2022-23 x +

classroom.google.com/c/NDQ0MjIwNTAyNjg4

Classroom > MCA II A.Y. 2022-23

- MCA I A.Y. 2023-24
- MBA BA First A
- MBA II A.Y. 2022-23
- MBA II BA A & B
- MCA II A.Y. 2023-24
- MCA II A.Y. 2022-23
- BCA- 1st year YCMOU - 21-22
- MCA II A.Y. 2021-22
- MCA III A.Y. 2021-22
- MBA II\_MCAII\_Constitutio...

Stream Classwork People Grades

# MCA II A.Y. 2022-23

Meet Generate link

Announce something to your class

Hema Darne posted a new question: Program Exit Survey Aug 10

Class code

14:29

Inbox (5,484) - hema.darne@m... x MBA II A.Y. 2022-23 x +

classroom.google.com/c/NTEyNTY2MDE5OTQ1

Classroom > MBA II A.Y. 2022-23

- MCA I A.Y. 2023-24
- MBA BA First A
- MBA II A.Y. 2022-23
- MBA II BA A & B
- MCA II A.Y. 2023-24
- MCA II A.Y. 2022-23
- BCA- 1st year YCMOU - 21-22
- MCA II A.Y. 2021-22
- MCA III A.Y. 2021-22
- MBA II\_MCAII\_Constitutio...

Stream Classwork People Grades

# MBA II A.Y. 2022-23

Meet Generate link

Announce something to your class

Hema Darne posted a new material: ML Material Mar 9

Class code

14:25

Inbox (5,484) - hema.darne@m... x Classwork for MCA II A.Y. 2022-23 x +

classroom.google.com/w/NDQ0MjIwNTAyNjg4/t/all

Classroom > MCA II A.Y. 2022-23

Stream **Classwork** People Grades

### FAQs

- communication Posted Mar 11
- communication Skill Posted Mar 11
- Placement requiremnt Posted Mar 11
- Introduce Yourself Posted Mar 11
- FAQs2 Posted Mar 8
- FAQs Edited Mar 8

MCA I A.Y. 2023-24  
MBA BA First A  
MBA II A.Y. 2022-23  
MBA II BA A & B  
MCA II A.Y. 2023-24  
MCA II A.Y. 2022-23  
BCA- 1st year YCMOU - 21-22  
MCA II A.Y. 2021-22  
MCA III A.Y. 2021-22  
MBA II\_MCAII\_Constitutio...

14:30

Inbox (5,484) - hema.darne@m... x Classwork for MBA II A.Y. 2022-23 x +

classroom.google.com/w/NTEyNTY2MDE5OTQ1/t/all

Classroom > MBA II A.Y. 2022-23

Stream **Classwork** People Grades

### ML with Python

- python material Posted Mar 9
- Star program pattern Posted Mar 6
- ML with Python Assignment Due Feb 28, 11:59 PM
- ML Case Studies Posted Feb 16
- Assignment 3 ML with Python Due Feb 16, 11:59 PM
- ML with Python Assignment 2 Due Feb 11, 11:59 PM

MCA I A.Y. 2023-24  
MBA BA First A  
MBA II A.Y. 2022-23  
MBA II BA A & B  
MCA II A.Y. 2023-24  
MCA II A.Y. 2022-23  
BCA- 1st year YCMOU - 21-22  
MCA II A.Y. 2021-22  
MCA III A.Y. 2021-22  
MBA II\_MCAII\_Constitutio...

14:28