

ICT FACILITIES

COMPUTER LABS

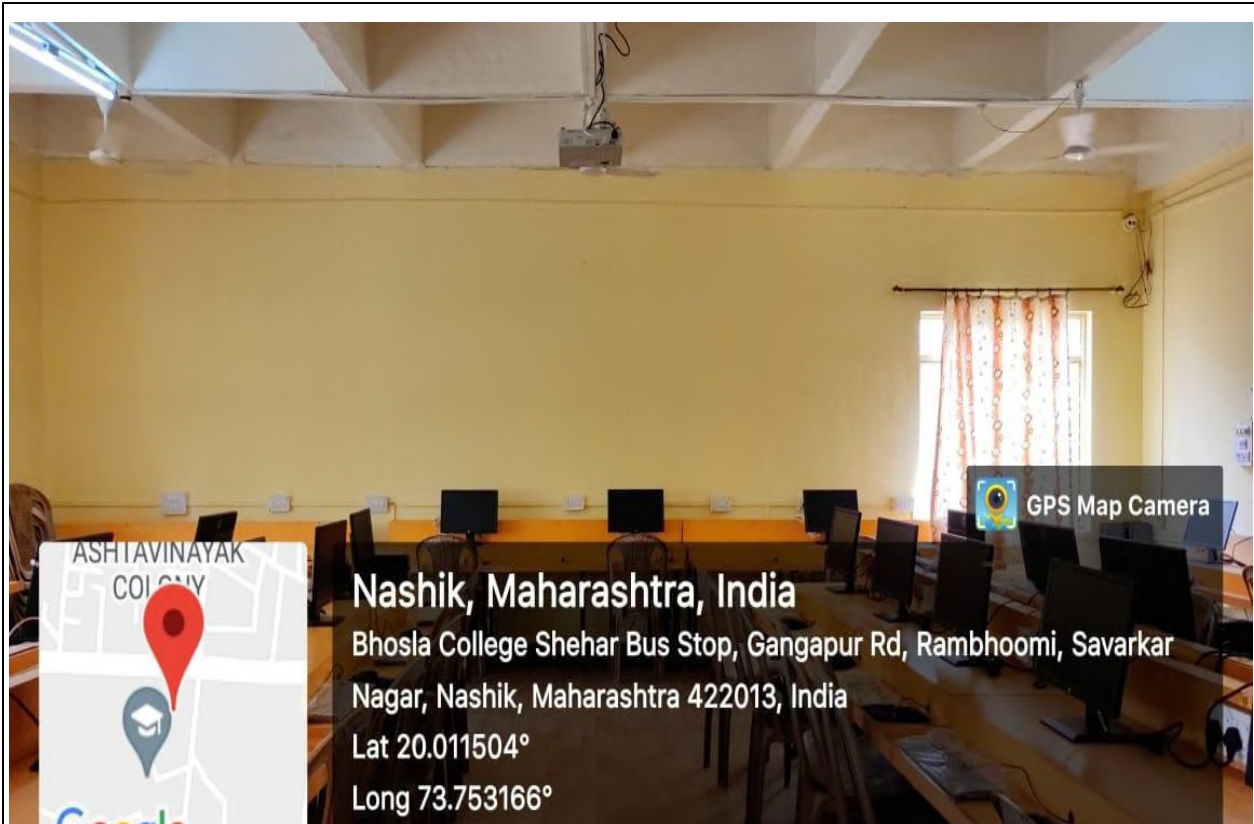

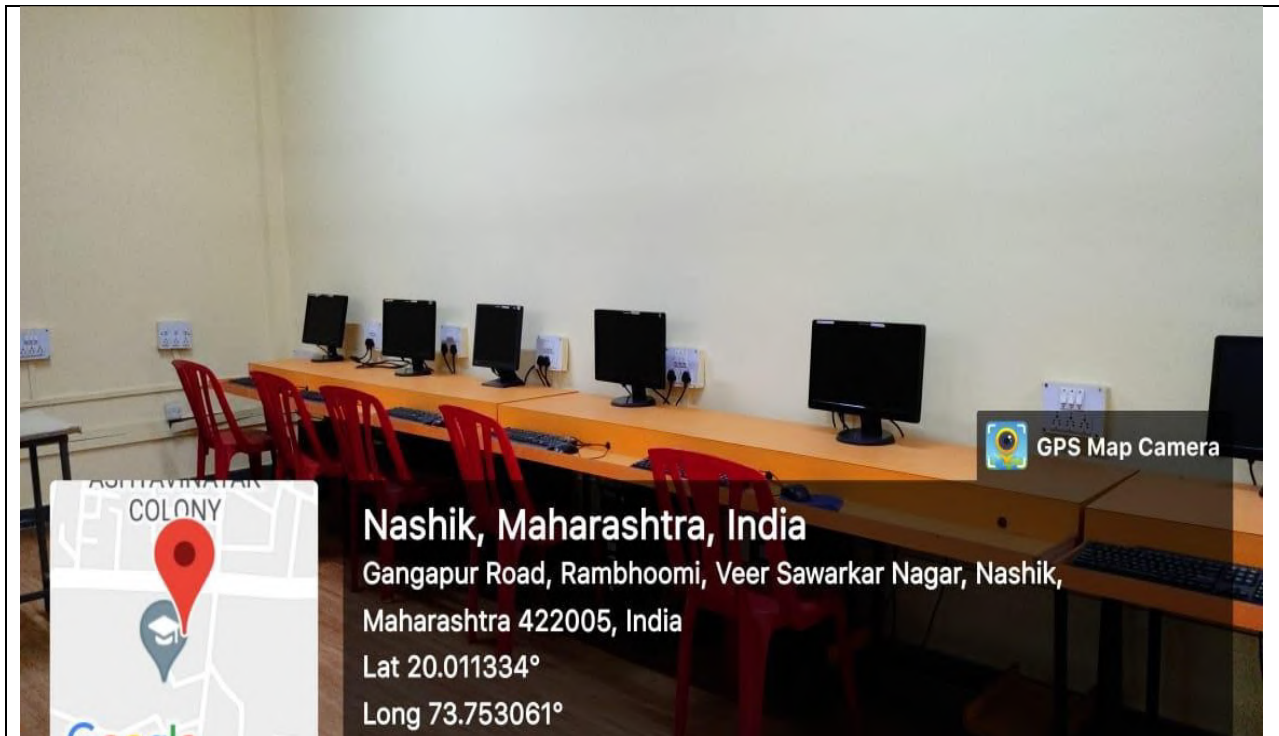



SERVER ROOM



POWER BACKUP





ICT ENABLED CLASSROOMS



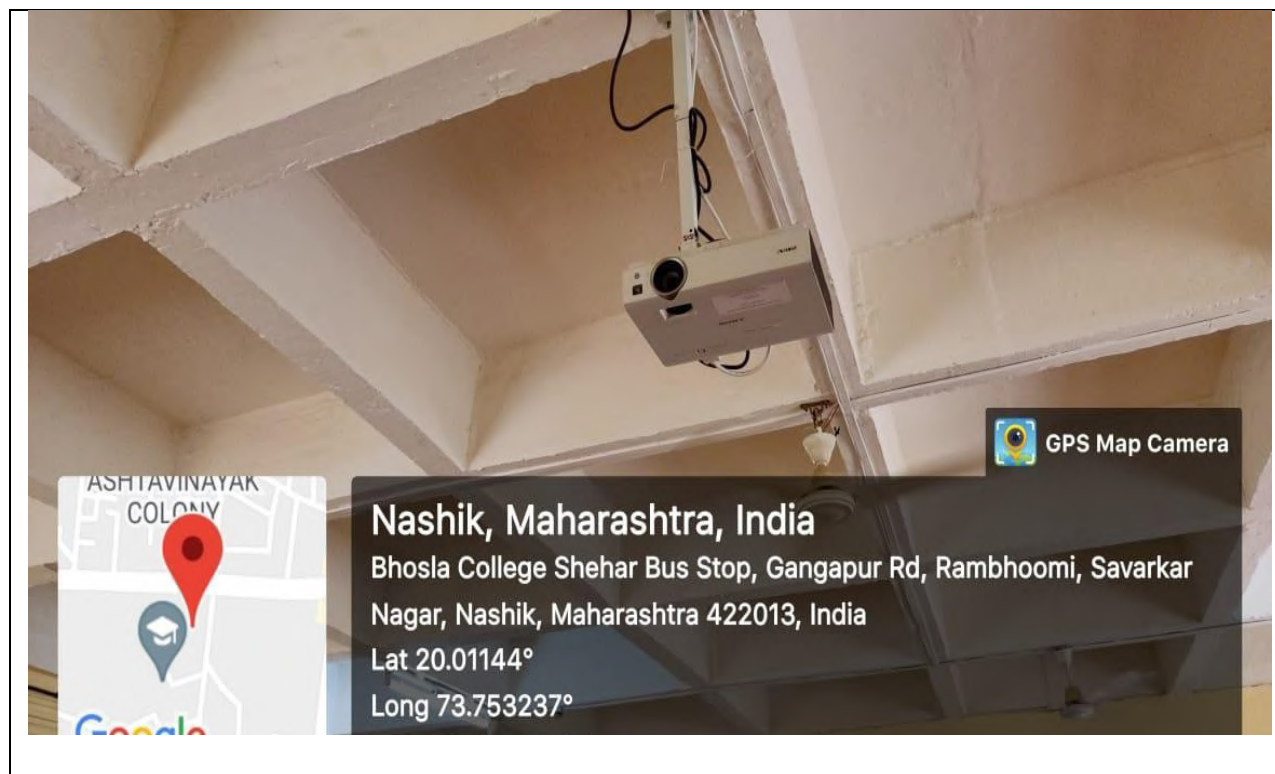

INTERNET FACILITIES



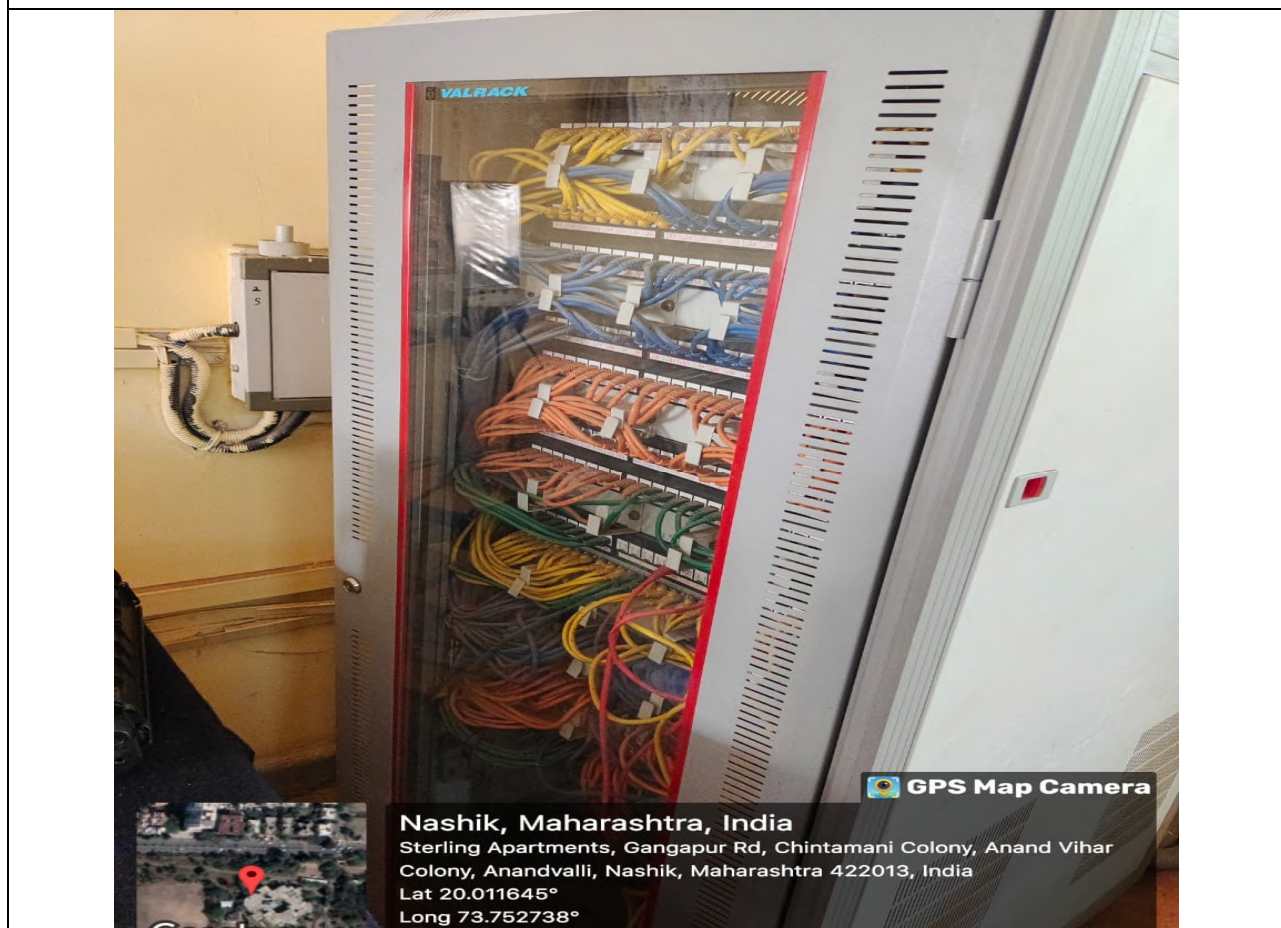

WIFI CAMPUS



iBall-Baton

192.168.150.5

iBall Baton™ Wireless Access Point 108M Extended Range

Model: iB-WAX108G

- Status
- Basic Settings
- Network
- Wireless
- Advanced Settings
- DHCP
- Wireless Advanced Settings
- System Tools

System Status

Wired

MAC Address:	00-1E-A6-00-11-7D
IP Address:	192.168.150.5
Subnet Mask:	255.255.255.0

Wireless

Operating Mode:	Access Point
SSID:	DMI4
Channel:	13
Mode:	54Mbps (802.11g)
MAC Address:	00-1E-A6-00-11-7D
IP Address:	192.168.150.5

Traffic Statistics

	Received	Sent
Bytes:	15544	33971112
Packets:	112	1201849

System Status Help

The **Status** page displays the system's current status and configuration. All information is read-only.

Wired: The following is the information of Wired LAN, as set on the **Network** page.

- MAC Address** - The physical address of the system, as seen from the wired LAN.
- IP Address** - The IP address of the wired LAN.
- Subnet Mask** - The subnet mask associated with IP address.

Wireless: These are the current settings or information for Wireless, as set on the **Wireless -> Basic Settings** page.

- Wireless Radio** - Indicates whether the wireless radio feature of the system is enabled or disabled.
- Operating Mode** - Displays the operating mode of AP if wireless radio is enabled.
- SSID** - SSID of the system.
- Signal** - Received signal of remote AP.
- Remote MAC** - Mac address of remote AP.
- Channel** - The current channel in use.
- Mode** - Indicates the current mode (54Mbps (802.11g), 11Mbps (802.11b)). 54Mbps (802.11g) is compatible with 11Mbps (802.11b).
- MAC Address** - The physical address of the system, as seen from the WLAN.
- IP Address** - Wireless IP address of WLAN.

Traffic Statistics: The system traffic statistics.

- Bytes** - The sum of bytes have been sent out or received from WLAN.
- Packets** - The sum of packets have been sent out or received from WLAN.

System Up Time: The time of the system running from it's powered on or reset.

WEBCAMERAANDHEADPHONES

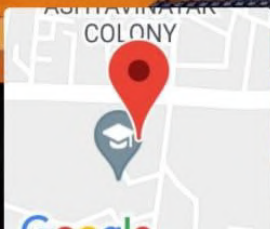
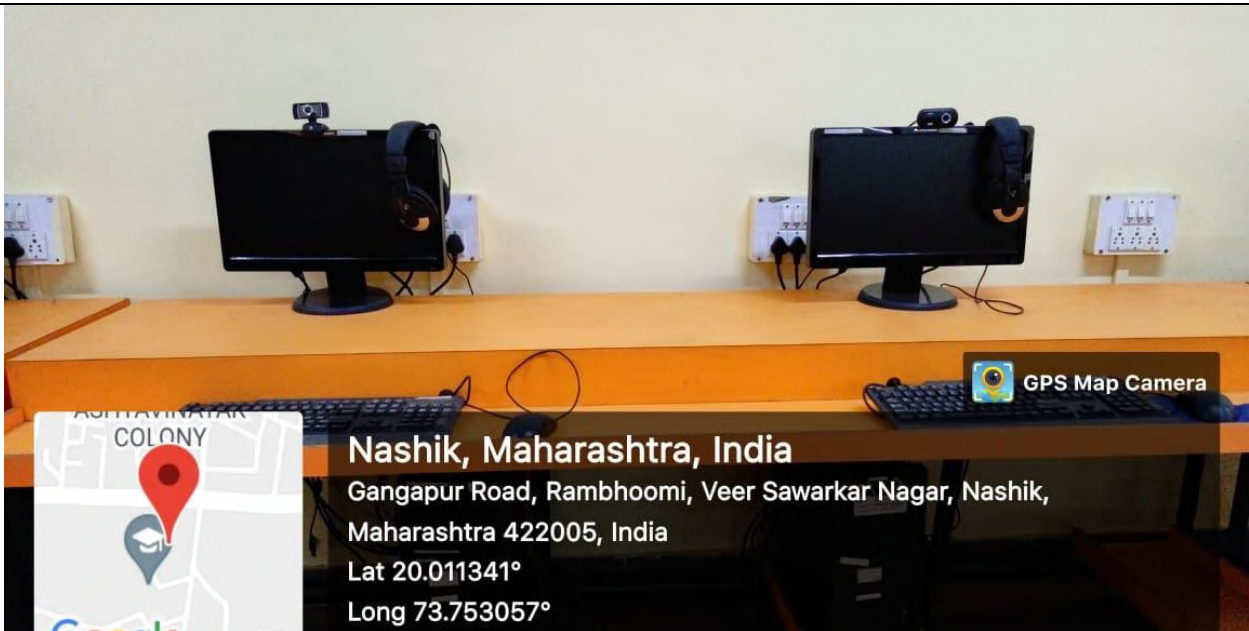

Nashik, Maharashtra, India

Gangapur Road, Rambhoomi, Veer Sawarkar Nagar, Nashik,
Maharashtra 422005, India

Lat 20.011341°

Long 73.753057°



GPS Map Camera

VIDEOLECTURERECORDING

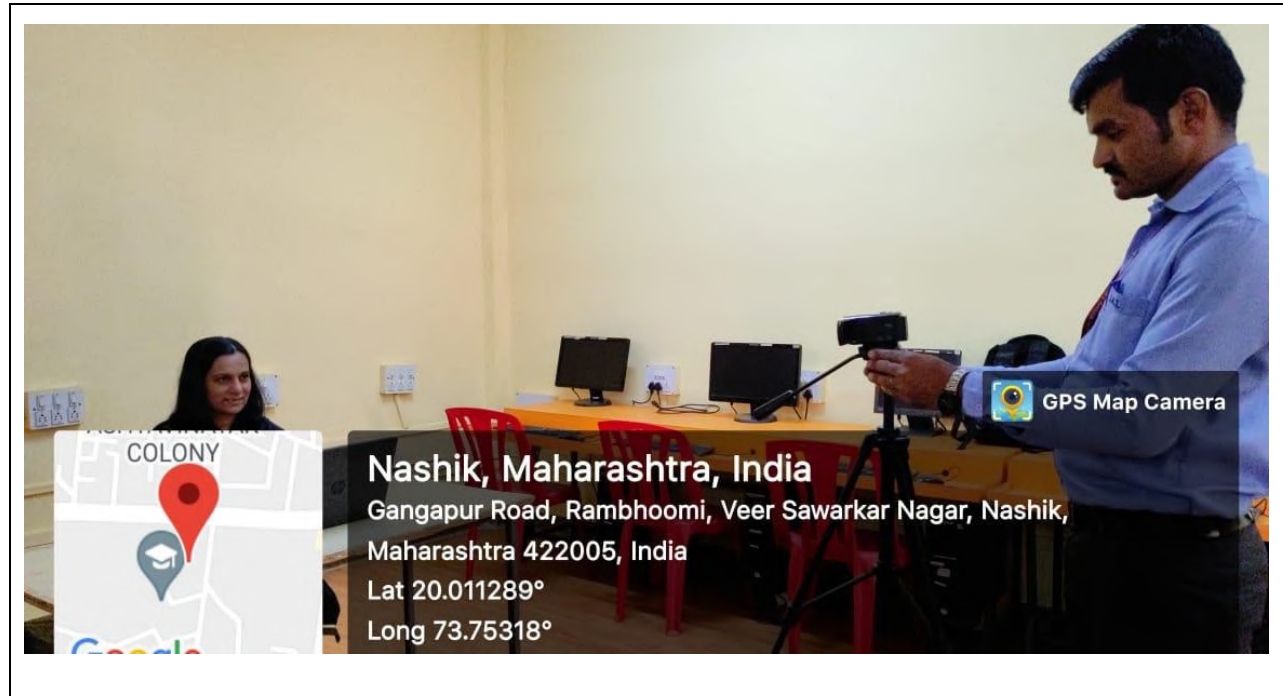

SEQRITE ENDPOINT SECURITYANTIVIRUSADMINPANEL

Welcome Administrator | Admin Settings | Support | Help | Logout

Seqrite Endpoint Security 7.6 Business

Home Clients Settings Reports

License Manager

Status License Order Form

License Status

This copy is licensed to

Company Name : Dr. Moonje Institute of Managment, Nashik

Product Name : Endpoint Security - Business

Product Key : 05483A8934D612382R8C

Product Type : Standard

Installation Number : 9222-5657-8457

License valid till : 21 Apr 2026

Number of Licenses	EPS	DLP
Entitled	65	0
Assigned to Secondary servers	0	0
Unutilized by Secondary servers	0	0
Utilized by this server	41	0
Remaining for this server	24	0

Update License Information License History

Warning: This computer program is protected by copyright law and international treaties. Unauthorized reproduction or distribution may result in severe civil and criminal penalties and will be prosecuted to the maximum extent possible under the law.

MICROSOFT CAMPUS LICENSE



LAN CERTIFICATE

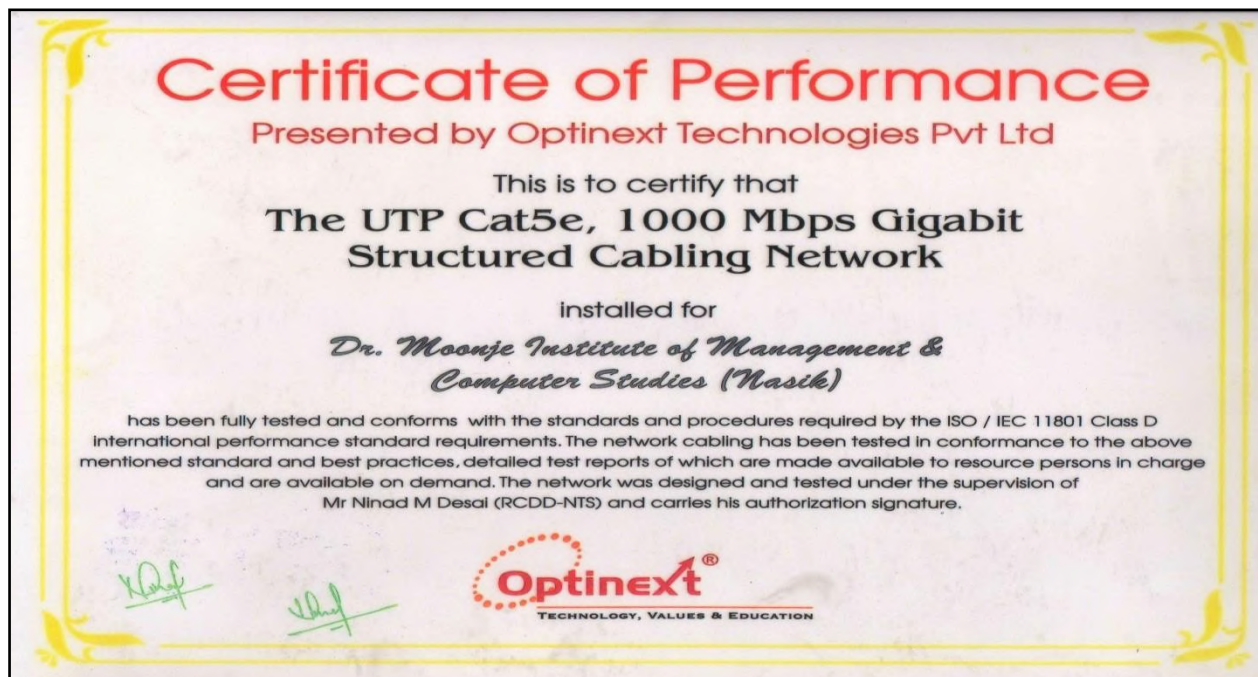

REPROGRAPHIC FACILITY





GPS Map Camera

Nashik, Maharashtra, India
Gangapur Road, Rambhoomi, Veer Sawarkar Nagar, Nashik,
Maharashtra 422005, India
Lat 20.011186°
Long 73.752941°

G-SUITE ACCOUNT

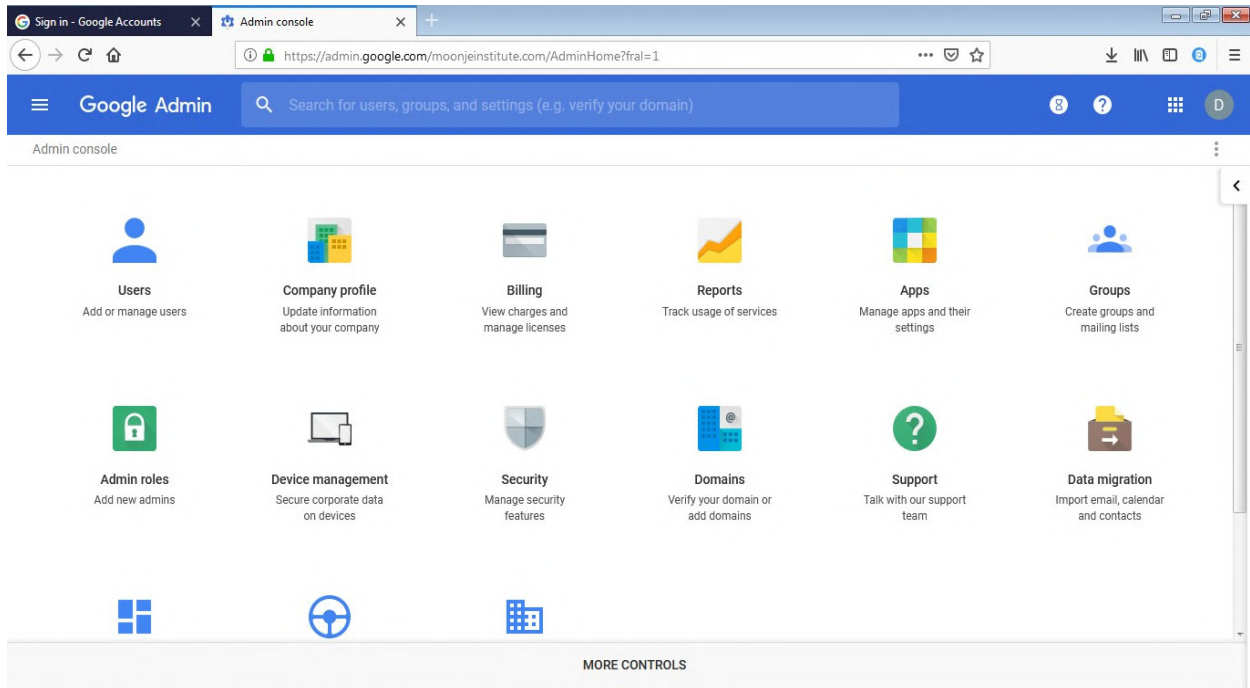

LMS

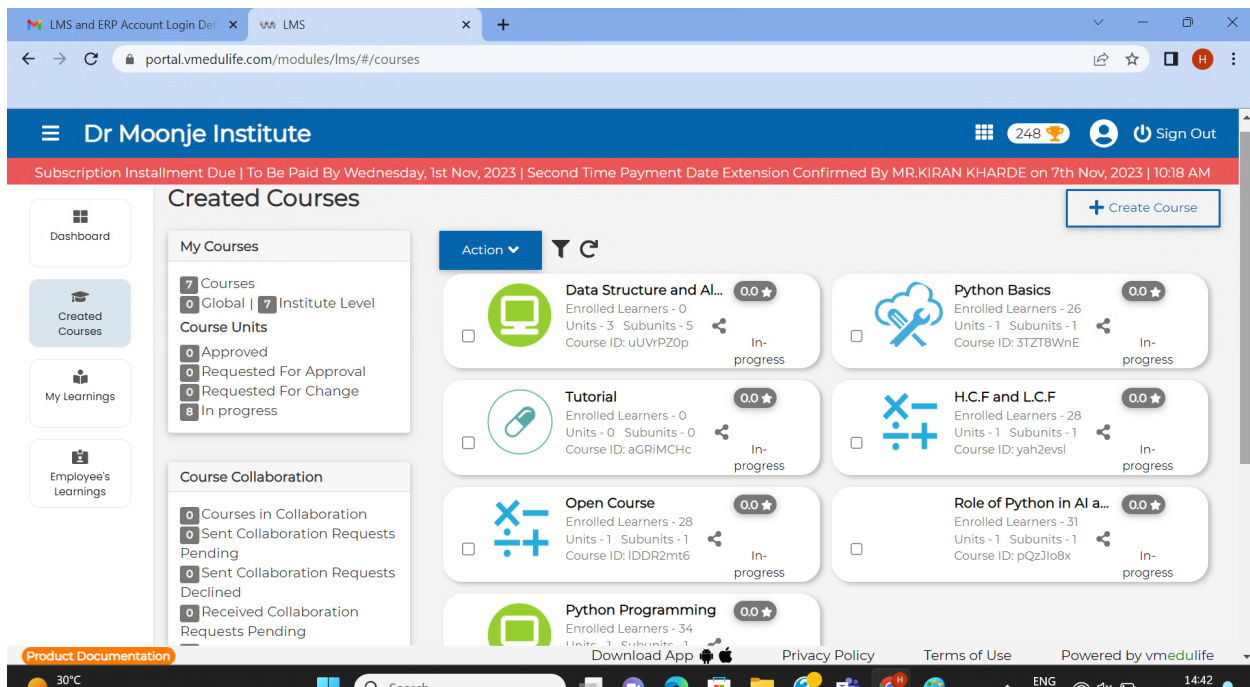

LMS and ERP Account Login DeSummary

portal.vmedulife.com/modules/summary/#/

Dr Moonje Institute

Subscription Installment Due | To Be Paid By Wednesday, 1st Nov, 2023 | Second Time Payment Date Extension Confirmed By MR.KIRAN KHARDE on 7th Nov, 2023 | 10:18 AM

C.H.M.E. Society's Dr. Moonje Institute of Management & Computer Studies

vmedulife platform is dedicated to all faculties who have contributed their professional life for learning innovations, sharing knowledge across nations, reducing diversity across people and development for student's benefits to uplift overall quality of living across world.

2022-23

M.C.A. | Dr Moonje Institute

OBED Outcome Based Education

Outcome

Academic Planning

Online Feedback

Online Exam

Result Analysis

Rubrics

Assignment Internal Test

IQAC Reports

Management Dashboard

Recent Updates

Helpdesk Assistance

Telephonic Assistance

Email Assistance

Online Demonstration

Onsite Assistance

Leaderboard

MRS.HEMA DARNE248

Product Documentation

Download App

Privacy Policy

Terms of Use

Powered by vmedulife

LMS and ERP Account Login Devmedulife Account

portal.vmedulife.com/faculty/ManageSessions/Planning/MyAssignedSubjectList.php

Dr Moonje Institute

Subscription Installment Due | To Be Paid By Wednesday, 1st Nov, 2023 | Second Time Payment Date Extension Confirmed By MR.KIRAN KHARDE on 7th Nov, 2023 | 10:18 AM

Home | Academic Planning | Course List |

Course List

2022-23

Manage Courses

Manage Syllabus

Manage Sessions

Transfer Session

M.C.A.

View Workload Distribution

Semester / Group	Course	Action
Semester - I	Data Structure and Algorithms IT12 (Theory)	
Semester II	Python Programming IT21 (Theory)	
	Open Course 4 OC22 (Theory) (Elective)	
	Mini project (Practical) (Elective) Batch: B3	
	Practical (Practical) (Elective) Batch: Batch 2	
Semester III	Knowledge Representation & Artificial Intelligence - ML, DL IT34 (Theory)	
	Open Course 6 OC32 (Theory) (Elective)	
Semester IV	Project (Practical) (Elective) Batch: B3	

Product Documentation

Download App

Privacy Policy

Terms of Use

Powered by vmedulife

LMS and ERP Account Login De... vmedulife Account

portal.vmedulife.com/faculty/ManageSessions/Planning/ViewSyllabus.php?isiframe=&value=eyJzdWJJZCI6NTEwODIsImdyb3VwSWQzQjEzNDZlZCJzZWJq...

Dr Moonje Institute

248 Sign-Out

Subscription Installment Due | To Be Paid By Wednesday, 1st Nov, 2023 | Second Time Payment Date Extension Confirmed By MR.KIRAN KHARDE on 7th Nov, 2023 | 10:18 AM

Sr. No.	Topic	Order No.	Course Outcome	Learning Outcome	Motor Skill	Intellectual Skill	Linked Topic	Linked Session(s)	Hours	Minutes	Action
1	Linked List	1	CO1					View			+ ✎ ✕
1.1	1.1 Singly Linked List	1	CO1					View	1.00	0	✎ ✕
1.2	1.2 Doubly Linked List	1	CO1					View	1.00	0	✎ ✕
2	Stack and Queues	2	CO1					View			+ ✎ ✕
2.1	2.4 Priority Queue	2	CO1					View	1.00	0	✎ ✕
2.2	2.3 Circular Queue	2	CO1					View	1.00	0	✎ ✕
2.3	2.2 Linked List implementation of Queue	2	CO1					View	1.00	0	✎ ✕
2.4	2.1 Linked List implementation of Stack	2	CO1					View	1.00	0	✎ ✕
3	Tree	3	CO2					View			+ ✎ ✕
3.1	3.1 Tree	3	CO2					View	1.00	0	✎ ✕
3.2	3.2 Binary Search Tree	3	CO2					View	1.00	0	✎ ✕
3.3	3.3 AVL Tree	3	CO2					View	1.00	0	✎ ✕

Product Documentation Download App Privacy Policy Terms of Use Powered by vmedulife

Inbox (5,484) - hema.darne@m... Classwork for MBA II A.Y. 2022-23

classroom.google.com/w/NTEyNTY2MDE5OTQ1/t/all

Classroom > MBA II A.Y. 2022-23

Stream Classwork People Grades

ML with Python

- python material Posted Mar 9
- Star program pattern Posted Mar 6
- ML with Python Assignment Due Feb 28, 11:59 PM
- ML Case Studies Posted Feb 16
- Assignment 3 ML with Python Due Feb 16, 11:59 PM
- ML with Python Assignment 2 Due Feb 11, 11:59 PM

Inbox (5,484) - hema.darne@m... x MCA II A.Y 2022-23 x +

classroom.google.com/c/NDQ0MjIwNTAyNjg4

Classroom > MCA II A.Y 2022-23

Stream Classwork People Grades

MCA I A.Y. 2023-24
MBA BA First A
MBA II A.Y. 2022-23
MBA II BA A & B
MCA II A.Y 2023-24
MCA II A.Y 2022-23
BCA- 1st year YCMOU - 21-22
MCA II A.Y 2021-22
MCA III A.Y 2021-22
MBA II_MCAII_Constitutio...

MCA II A.Y 2022-23

Customize

Meet
Generate link

Announce something to your class

Hema Darne posted a new question: Program Exit Survey Aug 10

Class code

14:29

Inbox (5,484) - hema.darne@m... x MBA II A.Y. 2022-23 x +

classroom.google.com/c/NTyNTY2MDE5OTQ1

Classroom > MBA II A.Y. 2022-23

Stream Classwork People Grades

MCA I A.Y. 2023-24
MBA BA First A
MBA II A.Y. 2022-23
MBA II BA A & B
MCA II A.Y 2023-24
MCA II A.Y 2022-23
BCA- 1st year YCMOU - 21-22
MCA II A.Y 2021-22
MCA III A.Y 2021-22
MBA II_MCAII_Constitutio...

MBA II A.Y. 2022-23

Customize

Meet
Generate link

Announce something to your class

Hema Darne posted a new material: ML Material Mar 9

Class code

14:25

Inbox (5,484) - hema.darne@mc... x Classwork for MCA II A.Y. 2022-23 x +

classroom.google.com/w/NDQ0MjlwNTAyNjg4/t/all

Classroom > MCA II A.Y. 2022-23

Stream Classwork People Grades

FAQs

communication	Posted Mar 11
communication Skill	Posted Mar 11
Placement requiremnt	Posted Mar 11
Introduce Yourself	Posted Mar 11
FAQs2	Posted Mar 8
FAQs	Edited Mar 8

14:30

Inbox (5,484) - hema.darne@mc... x Classwork for MBA II A.Y. 2022-23 x +

classroom.google.com/w/NTEyNTY2MDE5OTQ1/t/all

Classroom > MBA II A.Y. 2022-23

Stream Classwork People Grades

ML with Python

python material	Posted Mar 9
Star program pattern	Posted Mar 6
ML with Python Assignment	Due Feb 28, 11:59 PM
ML Case Studies	Posted Feb 16
Assignment 3 ML with Python	Due Feb 16, 11:59 PM
ML with Python Assignment 2	Due Feb 11, 11:59 PM

14:28