



उद्योगः कर्मसु कौशलम्
Dr. Moonje Institute of Management
and Computer Studies

Central Hindu Military Education Society's.
Dr. Moonje Institute of Management & Computer Studies
(Affiliated to S.P. Pune University & Approved by AICTE New Delhi)
(Accredited by NAAC with B+ Grade)
Bhonsala Military College Campus Rambhoomi, Nashik – 422 005
Ph. No. (0253) 2342840, 9175917050
PUN Code : IMMN017930, DTE Code : 5119, Exam Code : 0688
Email:office@moonjeinstitute.com Website:www.moonjeinstitute.com



2.5.1 Mechanism of internal/ external assessment is transparent and the grievance redressal system is time- bound and efficient

The Institute has a robust internal assessment process which is carried out transparently. In the overall assessment process the students has to undergo 50% internal and 50% external evaluation process.

INDEX

Sr.No.	Documents	Page No.
1	Internal Assessment Guidelines	2 - 7
2	Internal Exam Schedule	8 - 9
3	Exam Committee	10
4	Internal Exam Grievance redressal system	11 - 12
5	End Semester Exam University Exam Revaluation process	13 - 55



Director - DMIMCS
Director
Dr. Moonje Institute,
Nashik



Central Hindu Military Education Society's.
Dr. Moonje Institute of Management & Computer Studies

(Affiliated to S.P. Pune University & Approved by AICTE New Delhi)
(Accredited by NAAC with B+ Grade)

Bhonsala Military College Campus Rambhoomi, Nashik – 422 005

Ph. No. (0253) 2342840, 9175917050

PUN Code : IMMNO17930, DTE Code : 5119, Exam Code : 0688



Email:- office@moonjeinstitute.com

Website :- www.moonjeinstitute.com

Internal Assessment Guidelines for Teachers (A.Y. 2022-23)

Vision

To impart Quality Education for developing vibrant Business Leaders and creating I.T Professionals of High calibre with Indian Values, Global Vision and Social Skills.

Mission

We at DMIMCS are committed to impart Professional Education by inculcating three basic values among the students, Building National Character, Quality Education & Developing Management Skills.

Examination Department: Quality Policy Statement

We, at Examination Department of Dr. Moonje Institute of Management and Computer Studies, Nashik are committed to improve the academic results of students through examination practices and continuously strive to get the best of curricular outcomes from our students so as to make them more resourceful and knowledge oriented.

Contents

- I. Introduction
- II. Stages of an assessment
- III. General Guidelines
- IV. Methodology for Conducting Concurrent Evaluation (C.E.)
- V. Concurrent Evaluation (C.E.) Methods
- VI. Safeguards for Credibility of Concurrent Evaluation (C.E.)

I. Introduction:

The content of these guidelines is meant to provide as an overview for teachers and coordinators of the high-quality procedures that Dr. Moonje Institute uses for ensuring that internal assessments for the MBA and MCA are fair and significant. Additionally, it assures improving the standard of evaluation.

II. Stages of an assessment

The Institute employs a number of systems and quality checks to guarantee that the marks issued to students across all subjects and components are accurate, fair, and correct.

An evaluation is quite reliable if a student would gain the same result if they repeated the assessment on different occasions, and if the assessment was marked by different examiners. At every stage of the assessment cycle, the institute makes a considerable effort to ensure that assessments are measuring what they should and that accurate marking standards are applied.

The assessment cycle is a continuous process, whereby each stage is informed by the previous stage and leads into the next stage.

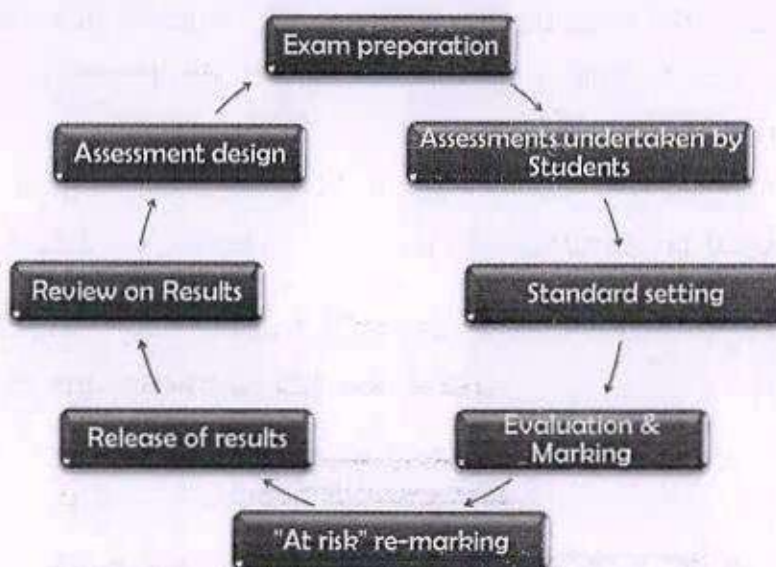

Figure: Internal Assessment cycle

III. General Guidelines

1. The subject teachers have to assess the students as per the guidelines timely provided by Savitribai Phule Pune University applicable curriculum of MBA / MCA.
2. The subject teacher will conduct the Internal assessment as follows;
 - a) The subject teacher needs to submit the Teaching Plan including all the assessment details to the Academic Coordinator.
 - b) The subject teacher needs to communicate the students about details of Concurrent Evaluation (CE) & its Mode, well in advance.
 - c) The subject teacher can communicate to the students through Notice board/DMI Website/DMI SMS/Official WhatsApp group or in the Classroom announcement.
 - d) It is mandatory for the subject teacher to communicate Marks of each CE to the students with necessary feedback for his/her betterment.
 - e) The subject teacher need to satisfy the queries (if any) regarding the evaluation process.
3. The subject teachers will submit the Authenticated record of Mark sheets, Attendance Sheets, Que. papers etc. to the Exam Dept. at the end of each Semester.
4. In the backlog cases, the subject faculties in consultation with the Academic Coordinator will follow the concurrent evaluation and submit the record of backlog students at the end of Semester.

IV. Methodology for Conducting Concurrent Evaluation (C.E.)

- 1) The course teacher shall prepare the scheme of Formative Assessment before commencement of the term. The scheme of Formative Assessment shall explicitly state the linkages of each Formative Assessment Item with the Course Outcomes and define the targeted attainment levels for each CO.
- 2) The Director / Head of the Department / designated academic authority shall approve the scheme of Formative Assessment with or without modifications.
- 3) The course teacher shall display, on the notice board, the approved Formative Assessment scheme of the course and the same shall also be hosted on the website, not later than the first week of the term.
- 4) Each Formative Assessment item shall be of minimum 25 marks.

- 5) For a 3 Credit Course there shall be a MINIMUM of three Formative Assessment items. The final scores shall be converted to 50, using an average or best two out of three formula.
- 6) For 2 Credit Course there shall be a MINIMUM of two Formative Assessment items. The final scores shall be converted to 50.
- 7) For a 1 Credit Course there shall be a MINIMUM of one Formative Assessment item.
- 8) Formative Assessment shall be spread through the duration of course and shall be conceptualized, executed, assessed and documented by the course teacher along with student-wise and class-wise attainment levels of the COs and the attainment levels of the course.
- 9) The assessment outcome of each Formative Assessment shall be duly signed by the course teacher, programme coordinator / academic head and the Director / Head of the Department / designated academic authority of the Institute.
- 10) A copy of the duly signed Formative Assessment outcome shall be displayed on the notice boards, within a week of the assessment and course teachers shall guide the students on a need basis.
- 11) Institute may conduct additional make up / remedial Formative Assessment items at its discretion.
- 12) At the end of the term aggregate Formative Assessment scores / grades shall be calculated and the CO attainment levels shall be calculated by the course teacher. The same shall be displayed on the notice board

V. Concurrent Evaluation (C.E.) Methods

Student assessment should be as comprehensive as possible and provide meaningful and constructive feedback to faculty and student about the teaching-learning process. Over-use of question-answers may be discouraged for formative assessments. Course teachers shall opt for a combination of one of more FORMATIVE ASSESSMENT methods listed below.

Group A (Individual Assessment) - Not more than 1 per course

1. MCQs with multiple correct answers
2. Class Test
3. Open Book Test
4. Written Home Assignment

5. In-depth Viva-Voce

Group B (Individual Assessment) - Atleast 1 per course

6. Case Study
7. Caselet
8. Situation Analysis
9. Presentations

Group C (Group Assessment) - Not more than 1 per course

10. Field Visit / Study tour and report of the same
11. Small Group Project & Internal Viva-Voce
12. Model Development
13. Role Play
14. Story Telling
15. Fish Bowls

Group D (Creative - Individual Assessment) - Not more than 1 per course

16. Learning Diary
17. Scrap Book / Story of the week / Story of the month
18. Creating a Quiz
19. Designing comic strips / Cartoon strips
20. Drama scripts
21. Creating Brochures / Bumper Stickers / Fliers
22. Creating Crossword Puzzles
23. Creating and Presenting Posters
24. Writing an Advice Column
25. Library Magazines based assessment
26. Peer assessment
27. Autobiography/Biography
28. Writing a Memo
29. Work Portfolio

Group E (Use of Literature / Research Publications- Individual Assessment) - Not more than 1 per course

30. Book Review
31. Drafting a Policy Brief
32. Drafting an Executive Summary
33. Literature Review

34. Term Paper
35. Thematic Presentation
36. Publishing a Research Paper
37. Annotated Bibliography
38. Creating Taxonomy
39. Creating Concept maps

Group F (Use of Technology-Individual Assessment)-Not more than 1 per course

40. E-portfolios
41. Digital stories
42. eNewsletter, eMagazine
43. Recorded interviews of stakeholders posted on You Tube
44. Simulation Exercises
45. Gamification Exercises
46. Presentation based on Google Alerts
47. Webinar based assessment
48. Creating Webpage / Website / Blog
49. Creating infographics / infomercial
50. Creating podcasts / Newscast
51. Discussion Boards

VI. Safeguards for Credibility of Concurrent Evaluation (C.E.)

- 1) Involving faculty members from other management institutes.
- 2) Setting multiple question paper sets and choosing the final question paper in a random manner.
- 3) One of the internal faculty members (other than the course teacher) acting as jury during activity based evaluations.
- 4) Involvement of Industry personnel in evaluating projects / field based assignments.
- 5) Involvement of alumni in evaluating presentations, role plays, etc.
- 6) 100% moderation of answer sheets, in exceptional cases.

College Exam Officer



Director

Dr. Moonje Institute of Management & Computer Studies, Nashik

Class Tests Time Table (Academic Year 2022-23- Term-I)

MBA I

ID	Day, Date	Start Time	End Time	Class	Course No	Name of Course	Marks
1	23-01-2023	14:00:00	15:00:00	MBA I	101	GC - 01 101 Managerial Accounting	25
2	24-01-2023	14:00:00	15:00:00	MBA I	102	GC - 02 102 Organizational Behaviour	25
3	25-01-2023	14:00:00	15:00:00	MBA I	103	GC - 03 103 Economic Analysis for Business Decisions	25
4	27-01-2023	14:00:00	15:00:00	MBA I	104	GC - 04 104 Business Research Methods	25
5	28-01-2023	14:00:00	15:00:00	MBA I	105	GC - 05 105 Basics of Marketing	25
6	30-01-2023	14:00:00	15:00:00	MBA I	106	GC - 06 106 Digital Business	25
7	23-01-2023	15:00:00	16:00:00	MBA I	107	GE - UL - 01 107 Management Fundamentals	25
8	24-01-2023	15:00:00	16:00:00	MBA I	108	GE - UL - 03 108 Entrepreneurship Development	25
9	25-01-2023	15:00:00	16:00:00	MBA I	110	GE - UL - 04 110 Essentials of Psychology for Managers	25
10	27-01-2023	15:00:00	16:00:00	MBA I	113	113 Verbal Communication Lab	25
11	28-01-2023	15:00:00	16:00:00	MBA I	115	115 Selling & Negotiation Skills Lab	25
12	30-01-2023	15:00:00	16:00:00	MBA I	116	116 MS Excel	25

Sanjay
Prof. Sanjay Salve
College Exam Officer

Swati
Prof. Swati
Lakhalgaonkar
Coordinator Academics

12/17/1/23
Dr. Sriram Zade
Cy. Director

17/01/2023
Dr. Preeti Kulkarni
Director





Internal Marks Submission : Deadline 31st March, 2023

13 messages

exam- dmimcs <exam@moonjeinstitute.com>

Sun, Mar 26, 2023 at 3:36 PM

To: "Sanjay.salve@moonjeinstitute.com" <Sanjay.salve@moonjeinstitute.com>

Cc: aditi kulkarni <aditi.kulkarni@moonjeinstitute.com>, Shivshakti Nanda <shivshakti.nanda@moonjeinstitute.com>, swati lakhalgaonkar <swati.lakhalkgaonkar@moonjeinstitute.com>, Shital Gujarathi <Shital.gujarathi@moonjeinstitute.com>, Ankush Pingale <Ankush.pingale@moonjeinstitute.com>, Niraj Chaudhari <niraj.chaudhari@moonjeinstitute.com>, "Director, DMIMCS" <director@moonjeinstitute.com>, Shriram Zade <Shriram.zade@moonjeinstitute.com>, Hema Darne <hema.darne@moonjeinstitute.com>, Aishwarya Borse <aishwarya.borse@moonjeinstitute.com>, Girish Pagare <girish.pagare@moonjeinstitute.com>, pratiksha.pingale244@gmail.com, Nilu <nilu1784@gmail.com>, Rupalias <rupalias.19@rediffmail.com>, Mayurpethkar <mayurpethkar92@gmail.com>, Dandekar Mahesh <Dandekar.mahesh91059@gmail.com>, Gunavantrathi <gunavantrathi@gmail.com>, Amleyogesh <amleyogesh745@gmail.com>, maratheamol82@gmail.com

To,
Dear Sir/Madam,

Internal Marks Submission

You are requested to submit the Final Marks of your allotted subjects as per the schedule and direction given below.

Details for Submission

1. Internal Evaluation Record Submission CE Details, Final CE (Cumulative) Sheet in **EXCEL Format** Exam Department DMI- email: exam@moonjeinstitute.com) and Submit Hard Copy with Academic Coordinator & Director Approval Sign. Deadline 31st March, 2023

2. Subject of mail should be

SPPU Exam Oct/Nov 2022_Pattern_Faculty Name

For Example: SPPU Exam Oct/Nov 2022_MBA (REV.2019)_Exam_Faculty Name

3. File Name for Upload or attachment

Subject Code_SPPU Exam Oct/Nov 2022_Pattern_Faculty Name

For Example:102_SPPU Exam Oct/Nov 2022_MBA 2019 CREDIT PATTERN_Exam_Faculty Name

3. Please Update with mail Internal Marks Submission Status

To: exam@moonjeinstitute.com CC: Academic Coordinator & Director

9. Exam Pattern:

1. MCA(Management) 2013 CBCS Pattern
2. MCA(Management) Credit Pattern 2019
3. MCA(MANAGEMENT)(Rev.2020)
4. MBA 2019 CREDIT PATTERN

Sanjay Salve

College Exam Officer

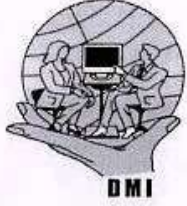

Central Hindu Military Education Society's.
Dr. Moonje Institute of Management & Computer Studies
(Affiliated to S.P. Pune University & Approved by AICTE New Delhi)
(Accredited by NAAC with B+ Grade)
Bhonsala Military College Campus Rambhoomi, Nashik – 422 005
Ph. No. (0253) 2342840, 9175917050
PUN Code : IMMN017930, DTE Code : 5119, Exam Code : 0688



Email:- office@moonjeinstitute.com Website :- www.moonjeinstitute.com

Examination Committee

(Academic Year 2022-23)

Sr. No.	Name of Member	Designation
1	Dr. Preeti Kulkarni	Director
2	Mr. Sanjay Salve	College Exam Officer
3	Dr. Shriram S. Zade	Member
4	Mrs. Swati Lakhgaonkar	Member
5	Mrs. Hema Darne	Member



Director



Central Hindu Military Education Society's.
Dr. Moonje Institute of Management & Computer Studies

(Affiliated to S.P. Pune University & Approved by AICTE New Delhi)
(Accredited by NAAC with B+ Grade)

Bhonsala Military College Campus Rambhoomi, Nashik – 422 005

Ph. No. (0253) 2342840, 9175917050

PUN Code : IMMN017930, DTE Code : 5119, Exam Code : 0688



Email:- office@moonjeinstitute.com

Website :- www.moonjeinstitute.com

Date: 17/01/2023

Notice

All the students of MBA and MCA are here with inform that If you have encountered any issues or concerns related to your exams, such as unfair treatment, technical difficulties or extenuating circumstances, you can file a grievance and request a review of your situation. The Exam Grievance Redressal Form is available at Exam Department. If any student wants to apply for the same, he/she can put forth it within a week of declaration of the results / incident of the grievance.

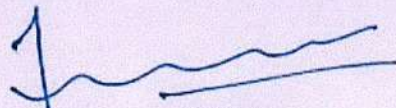

Director- DMIMCS



Central Hindu Military Education Society's.
Dr. Moonje Institute of Management & Computer Studies

(Affiliated to S.P. Pune University & Approved by AICTE New Delhi)
 (Accredited by NAAC with B+ Grade)

Bhonsala Military College Campus Rambhoomi, Nashik – 422 005

☎ Ph. No. (0253) 2342840, 9175917050

PUN Code : IMMNO17930, DTE Code : 5119, Exam Code : 0688



✉ Email:- office@moonjeinstitute.com

🌐 Website :- www.moonjeinstitute.com

Application for submitting Examination Related Grievances

Name of the Student	
Class and Roll No.	
Course Name/Code	
Name of the Subject Faculty	
Student Mob. No.	
Student Email ID	
Details of Grievance <i>(If the description is long, the reverse of the sheet may be used.)</i>	
Signature of Applicant Students	
Date of Application	

(For office use only)

Date of Scrutiny of the Grievance	
Date of Enquiry	
Decision of Exam	
Details of Decision on Grievance	
Action needed	

Sign of Student	Sign of Subject Teacher	Sign of Student Mentor	Sign of Academic Coordinator	Sign of Director

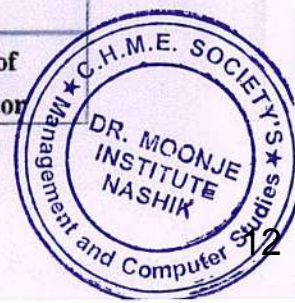

External Examination Online Application System for Revaluation and Answer sheet Photocopy

examprc.unipune.ac.in/Student/Dashboard/Instructions



Savitribai Phule Pune University
Examination Section
Online Application system for Photocopy/Revaluation

Home | Instructions & Contact

सूचना मराठीमध्ये

Instructions

Procedure for Submission of Application for Supply of Photo/ScanCopy(ies) of Assessed Answer Book(s):

- The Application form filled in and signed by the examinee only.
- The application shall be submitted by the examinee, along with the requisite fees, **within ten days from start date of application**.
- The candidate shall submit their application forms along with the requisite fees online only.

Fee :

a. Photo/ScanCopy

Non-Professional course Rs.150/- per answer book & processing fee is Rs.20/-
Professional course Rs.200/- per answer book & processing fee is Rs.30/-.

b. Revaluation

Contact

Support Mail Id: revalsupport@pun.unipune.ac.in

For any Technical Query
Contact No:- (020) 71533633 (Managed By SPPU Edutech Foundation.
For Online Service related Technical queries Only. Active On All Working Days between 10.30AM to 6.00 PM)

For any functional query contact us on: 020 25621362 And 020 25621366

examprc.unipune.ac.in/Student/Dashboard/Instructions

b. Revaluation

Non-Professional course - Rs.200/- per answer book & processing fee is Rs.20/-
Professional course - Rs.250/- per answer book & processing fee is Rs.30/-.

REVALUATION OF ANSWER BOOK(S) OF THEORY PAPER(S)

1) Procedure for Submission of Application for Revaluation of Answer Book(s) of Theory Paper(s):

- A candidate shall be eligible to apply after receipt of Photo/ScanCopy(ies) of those answer book(s).
- A candidate shall submit an application along with the requisite fees, within ten days from the date of receipt of Photo/ScanCopy(ies).
- The application form shall have to be filled in and signed by the candidate only.

Terms Relating to Revaluation of Answer Book(s) of Theory Paper(s):

- The revaluation of the answer book(s), however, shall not be permitted in respect of scripts of Practical Examination / Term Work / Internal Assessment / Sessional Marks / Dissertation / Thesis / Clinical / MCQ (Multiple Choice Question in practical examination) /online examination/In-Sem theory examination and Viva-Voce, etc.
- The fee for revaluation may be refunded, if the

External Examination Online Application System for Revaluation and Answer sheet Photocopy

← → ↻ examprcr.unipune.ac.in/Student/Dashboard/Instructions

- 1) A candidate shall be eligible to apply after receipt of Photo/Scan/Copy(ies) of those answer book(s).
- 2) A candidate shall submit an application along with the requisite fees, within ten days from the date of receipt of Photo/Scan/Copy(ies).
- 3) The application form shall have to be filled in and signed by the candidate only.

Terms Relating to Revaluation of Answer Book(s) of Theory Paper(s):

- 1) The revaluation of the answer book(s), however, shall not be permitted in respect of scripts of Practical Examination / Term Work / Internal Assessment / Sessional Marks / Dissertation / Thesis / Clinical / MCQ (Multiple Choice Question in practical examination) /online examination/In-Sem theory examination and Viva-Voce, etc.
- 2) The fee for revaluation may be refunded, if the application is not entertained and not processed for revaluation and if the candidate concerned submits his request for refund.
- 3) A candidate shall note that the result of the revaluation of his/her answer-book(s) of the theory paper(s) shall be binding on him/her.
- 4) The benefit of the revaluation shall be given to a candidate if the original marks and the marks obtained after revaluation exceed by 5% or more of the maximum marks.



Home | Instructions & Contact (/Student/Dashboard/Instructions)

Online Application system for Photo/ScanCopy & Revaluation

Photocopy and Revaluation

Login (/Student/Dashboard/login)

Sr.No.	Faculty Name	Pattern Name	Result Date	Start Date	End Date
1	Commerce	B. Com.(2013 Pattern)	28/03/2024	01/04/2024	10/04/2024
2	Commerce	MCOM (External)(2013 pattern)	23/03/2024	01/04/2024	10/04/2024
3	Commerce	BACHELOR OF COMMERCE (School of Open learning)	14/02/2024	28/03/2024	06/04/2024
4	Commerce	Master OF COMMERCE (School of Open learning)	22/03/2024	28/03/2024	06/04/2024
5	Arts	B.A(School of Open Learning)	20/03/2024	28/03/2024	06/04/2024
6	Pharmacy	M.Pharm. (Pharmaceutics) (2013 Pat.)	18/03/2024	26/03/2024	04/04/2024
7	Pharmacy	M.Pharm. (Rev.2018)	20/03/2024	23/03/2024	02/04/2024
8	Management	M.B.A.(Human Resource Development)(Rev.2015)	21/03/2024	23/03/2024	02/04/2024
9	Commerce	B.Com. (External)(2013 pattern)	20/03/2024	23/03/2024	02/04/2024
10	Arts	B.A. (External)(2013 pattern)	21/03/2024	23/03/2024	02/04/2024
11	Arts	M.A. (REV.2013)(EXTERNAL)	21/03/2024	23/03/2024	02/04/2024
12	Arts	M.A. (REV.2013)	15/03/2024	19/03/2024	28/03/2024
13	Commerce	B.B.M. (I.B.)(Rev.2013)	15/03/2024	19/03/2024	28/03/2024
14	Management	M.P.M 2013	15/03/2024	19/03/2024	28/03/2024
15	Engineering	B. Arch. (Rev 2019)(First Year)	12/03/2024	19/03/2024	28/03/2024
16	LAW	FOURTH YEAR OF B.A.LL.B.	15/03/2024	19/03/2024	28/03/2024
17	LAW	FIFTH (FINAL) YEAR OF B.A.LL.B.	15/03/2024	19/03/2024	28/03/2024
18	Management	M.B.A. (2016)	13/03/2024	17/03/2024	26/03/2024
19	Engineering	FE2015	14/03/2024	17/03/2024	26/03/2024
20	Management	First Year MASTER OF BUSINESS ADMINISTRATION (2019 REVISED)	06/03/2024	11/03/2024	20/03/2024
21	Management	M.B.A. (2019)	05/03/2024	07/03/2024	16/03/2024

Sr.No.	Faculty Name	Pattern Name	Result Date	Start Date	End Date
22	Management	MASTER OF BUSINESS ADMINISTRATION (2019 REVISED)	06/03/2024	07/03/2024	16/03/2024
23	Management	M.B.A.(Human Resource Development)(Rev.2020)	04/03/2024	07/03/2024	16/03/2024
24	Management	M.B.A.(Information Technology) (Rev.2015)	04/03/2024	07/03/2024	16/03/2024
25	Management	M.B.A.(Information Technology) (Rev.2020)	04/03/2024	07/03/2024	16/03/2024
26	Pharmacy	THIRD YEAR B.PHARMACY 2019 PATTERN(Pending)	24/02/2024	05/03/2024	14/03/2024
27	Arts	B.A(2019 Pattern)	28/02/2024	04/03/2024	13/03/2024
28	Management	First Year M.B.A.(DIGITAL MARKETING)	29/02/2024	04/03/2024	13/03/2024
29	Management	First Year M.B.A.(FINTECH)	29/02/2024	04/03/2024	13/03/2024
30	Management	M.B.A.(DIGITAL MARKETING)	29/02/2024	04/03/2024	13/03/2024
31	Management	M.B.A.(FINTECH)	29/02/2024	04/03/2024	13/03/2024
32	Management	First Year M.B.A.(Information Technology)(Rev.2020)	01/03/2024	04/03/2024	13/03/2024
33	Management	First Year M.B.A.(Human Resource Development)(Rev.2020)	01/03/2024	04/03/2024	13/03/2024
34	Commerce	B.B.A.(Rev 2013)	29/02/2024	04/03/2024	13/03/2024
35	Commerce	B.C.A. (Rev 2013)	29/02/2024	04/03/2024	13/03/2024
36	Commerce	BBA (COMP.APPLICATION)	29/02/2024	04/03/2024	13/03/2024
37	Commerce	B.B.M. (I.B.)(Rev.2016)	29/02/2024	04/03/2024	13/03/2024
38	Science	B. Sc. (REV 2013)	27/02/2024	04/03/2024	13/03/2024
39	Science	First Year of B. Sc. (REV 2019)	29/02/2024	29/02/2024	09/03/2024
40	Science	B.C.A.(Science)(2019 Pattern)	29/02/2024	29/02/2024	09/03/2024
41	Commerce	B.B.M. (I.B.)(Rev.2019)	29/02/2024	29/02/2024	09/03/2024
42	Science	B. Sc. (Computer Science) (Rev.2019)	29/02/2024	29/02/2024	09/03/2024
43	Commerce	B.B.A.(Rev 2019)	29/02/2024	29/02/2024	09/03/2024
44	Commerce	FIRST YEAR B.B.A.(Rev 2019)	29/02/2024	29/02/2024	09/03/2024
45	Commerce	First Year BBA (COMP.APPLICATION)(Rev 2019)	29/02/2024	29/02/2024	09/03/2024
46	Management	First Year M.C.A. (Management-2020)	29/02/2024	29/02/2024	09/03/2024
47	Management	PGDHM (REV.2019)	29/02/2024	29/02/2024	09/03/2024

Sr.No.	Faculty Name	Pattern Name	Result Date	Start Date	End Date
48	Arts	M.A. (REV.2019)	29/02/2024	29/02/2024	09/03/2024
49	Mental_Moral_Social_Science	M.A.(JOURNALISM AND MASS COMMUNICATION) (REV.2019)	29/02/2024	29/02/2024	09/03/2024
50	Science	M.Sc.(COMPUTER SCIENCE) (Rev.19)	29/02/2024	29/02/2024	09/03/2024
51	Science	M.Sc. ORGANIC CHEMISTRY (REV.2019)	29/02/2024	29/02/2024	09/03/2024
52	Science	M.Sc. ANALYTICAL CHEMISTRY (REV.2019)	29/02/2024	29/02/2024	09/03/2024
53	Science	First Year M.Sc. Computer Science(2023 Pattern (NEP 2020))	29/02/2024	29/02/2024	09/03/2024
54	Science	First Year M.Sc. MATHEMATICS(2023 Pattern (NEP 2020))	29/02/2024	29/02/2024	09/03/2024
55	Science	First Year M.Sc. PHYSICS(2023 PATTERN (NEP 2020))	29/02/2024	29/02/2024	09/03/2024
56	Commerce	B.Com.(2019 Pattern)	29/02/2024	29/02/2024	09/03/2024
57	LAW	LL. M.(REV2014)	29/02/2024	29/02/2024	09/03/2024
58	Science	M.Sc.(COMPUTER APPLICATIONS) REV.20	29/02/2024	29/02/2024	09/03/2024
59	Science	First Year M.Sc. Computer Applications(2023 Pattern (NEP 2020))	29/02/2024	29/02/2024	09/03/2024
60	Science	BSc. HS (Rev.19)	29/02/2024	29/02/2024	09/03/2024
61	Arts	First Year of B.A(2019 Pattern)	29/02/2024	29/02/2024	09/03/2024
62	Commerce	First Year of B.Com.(2019 Pattern)	29/02/2024	29/02/2024	09/03/2024
63	Science	B. Sc. (Biotechnology)(Rev.2019)	29/02/2024	29/02/2024	09/03/2024
64	Pharmacy	FIRST YEAR B.PHARMACY 2019 PATTERN	23/02/2024	28/02/2024	08/03/2024
65	Pharmacy	SECOND YEAR B.PHARMACY 2019 PATTERN	23/02/2024	28/02/2024	08/03/2024
66	LAW	SECOND YEAR OF BA LLB. (Rev.2017)	25/02/2024	28/02/2024	08/03/2024
67	LAW	THIRD YEAR OF BA LLB.(Rev.2017)	25/02/2024	28/02/2024	08/03/2024
68	Management	MASTER OF BUSINESS ADMINISTRATION (SERVICES MANAGEMENT)	23/02/2024	28/02/2024	08/03/2024
69	Management	M.B.A.(PROJECT MANAGEMENT)	23/02/2024	28/02/2024	08/03/2024
70	LAW	First Year LL. M.(REV2014)	26/02/2024	28/02/2024	08/03/2024

Sr.No.	Faculty Name	Pattern Name	Result Date	Start Date	End Date
71	Education	BEd(General Rev. 15)	23/02/2024	28/02/2024	08/03/2024
72	Physical_Education	First Year B.P.Ed (Rev. 2015)	23/02/2024	28/02/2024	08/03/2024
73	LAW	SECOND YEAR OF LL. B.(2017 PATTERN)	23/02/2024	28/02/2024	08/03/2024
74	LAW	THIRD (FINAL) YEAR OF LL. B. (2017 PATTERN)	23/02/2024	28/02/2024	08/03/2024
75	Education	First Year MEd(General)(Rev.2016)	23/02/2024	28/02/2024	08/03/2024
76	Engineering	S.E.(2015 PAT.)(CIVIL)	24/02/2024	28/02/2024	08/03/2024
77	Engineering	S.E.(2015 PAT.)(MECHANICAL)	24/02/2024	28/02/2024	08/03/2024
78	Engineering	S.E.(2015 PAT.)(ELECTRICAL)	24/02/2024	28/02/2024	08/03/2024
79	Engineering	S.E.(2015 PAT.)(ELECTRONICS &TELECOM)	24/02/2024	28/02/2024	08/03/2024
80	Engineering	S.E.(2015 PAT.)(COMPUTER)	24/02/2024	28/02/2024	08/03/2024
81	Engineering	FE2019	22/02/2024	26/02/2024	06/03/2024
82	Education	MEd(General)(Rev.2015)	22/02/2024	26/02/2024	06/03/2024
83	Education	MEd(General)(Rev.2016)	22/02/2024	26/02/2024	06/03/2024
84	Pharmacy	M.Pharm. (Rev.2019)	22/02/2024	26/02/2024	06/03/2024
85	Pharmacy	First Year of M.Pharmacy. (Rev.2019)	21/02/2024	26/02/2024	06/03/2024
86	Engineering	M.E. CIVIL (STRUCTURAL ENGINEERING) (2013 Pat.)	17/02/2024	23/02/2024	03/03/2024
87	Engineering	M.E. MECHANICAL (DESIGN ENGINEERING) (2013 Pat.)	17/02/2024	23/02/2024	03/03/2024
88	Engineering	M.E.(CIVIL) (STRUCTURE ENGINEERING) (2017 PATTERN)	17/02/2024	23/02/2024	03/03/2024
89	Engineering	M.E.(CIVIL) (CONSTRUCTION & MANAGEMENT) (2017 PATTERN)	17/02/2024	23/02/2024	03/03/2024
90	Engineering	M.E.(CIVIL) (GEOTECHNICAL ENGINEERING) (2017 PATTERN)	17/02/2024	23/02/2024	03/03/2024
91	Engineering	M.E.(CIVIL) (HYDRAULICS ENGINEERING) (2017 PATTERN)	17/02/2024	23/02/2024	03/03/2024
92	Engineering	M.E.(CIVIL) (ENVIRONMENTAL ENGINEERING) (2017 PATTERN)	17/02/2024	23/02/2024	03/03/2024
93	Engineering	M.E. MECHANICAL (HEAT POWER) (2017 Pat.)	17/02/2024	23/02/2024	03/03/2024
94	Engineering	M.E.MECHANICAL (DESIGN ENGINEERING) (2017 PATTERN)	17/02/2024	23/02/2024	03/03/2024

Sr.No.	Faculty Name	Pattern Name	Result Date	Start Date	End Date
95	Engineering	M.E. MECHANICAL (AUTOMOTIVE ENGINEERING) (2013 Pat.)	17/02/2024	23/02/2024	03/03/2024
96	Engineering	M.E. ELECTRONICS & TELECOMMUNICATION (VLSI & EMBEDDED SYSTEMS) (2013 Pat.)	17/02/2024	23/02/2024	03/03/2024
97	Engineering	M.E. COMPUTER NETWORKS (2017 Pat.)	17/02/2024	23/02/2024	03/03/2024
98	Engineering	M.E.MECHANICAL (MECHATRONICS) (2017 PATTERN)	17/02/2024	23/02/2024	03/03/2024
99	Engineering	M.E. MECHANICAL (AUTOMOTIVE ENGINEERING) (2017 Pat.)	17/02/2024	23/02/2024	03/03/2024
100	Engineering	M.E.MECHANICAL (COMPUTER AIDED DESIGN,MANUFACTURE & ENGINEERING) (2017 PATTERN)	17/02/2024	23/02/2024	03/03/2024
101	Engineering	M.E.PRODUCTION ENGINEERING (MANUFACTURING & AUTOMATION) (2017 PATTERN)	17/02/2024	23/02/2024	03/03/2024
102	Engineering	M.E.ELECTRICAL (POWER SYSTEMS) (2017 PATTERN)	17/02/2024	23/02/2024	03/03/2024
103	Engineering	M.E.ELECTRICAL (CONTROL SYSTEMS) (2017 PATTERN)	17/02/2024	23/02/2024	03/03/2024
104	Engineering	M.E.ELECTRICAL (POWER ELECTRONICS & DRIVES) (2017 PATTERN)	17/02/2024	23/02/2024	03/03/2024
105	Engineering	M.E.ELECTRONICS & TELECOMMUNICATION (MICROWAVE) (2017 PATTERN)	17/02/2024	23/02/2024	03/03/2024
106	Engineering	M.E.ELECTRONICS & TELECOMMUNICATION (VLSI & EMBEDDED SYSTEM) (2017 PATTERN)	17/02/2024	23/02/2024	03/03/2024
107	Engineering	M.E.ELECTRONICS & TELECOMMUNICATION (SIGNAL PROCESSING) (2017 PATTERN)	17/02/2024	23/02/2024	03/03/2024
108	Engineering	M.E.ELECTRONICS & TELECOMMUNICATION (COMMUNICATION NETWORK) (2017 PATTERN)	17/02/2024	23/02/2024	03/03/2024
109	Engineering	M.E. ELECTRONICS & TELECOMMUNICATION (IOT & SENSOR SYSTEM) (2017 Pattern)	17/02/2024	23/02/2024	03/03/2024
110	Engineering	M.E.ELECTRONICS (DIGITAL SYSTEM) (2017 PATTERN)	17/02/2024	23/02/2024	03/03/2024

Sr.No.	Faculty Name	Pattern Name	Result Date	Start Date	End Date
111	Engineering	M.E. ELECTRONICS & COMMUNICATION ENGINEERING(VLSI & EMBEDDED SYSTEM) (2017 Pattern)	17/02/2024	23/02/2024	03/03/2024
112	Engineering	M.E. COMPUTER ENGINEERING (2017 Pat.)	17/02/2024	23/02/2024	03/03/2024
113	Engineering	M.E. INFORMATION TECHNOLOGY (2017 Pat.)	17/02/2024	23/02/2024	03/03/2024
114	Engineering	M.E. CHEMICAL ENGINEERING (2017 Pat.)	17/02/2024	23/02/2024	03/03/2024
115	Engineering	M.E. CHEMICAL ENGINEERING (ENVIRONMENTAL) (2017 Pat.)	17/02/2024	23/02/2024	03/03/2024
116	Engineering	M.E. COMPUTER (COMPUTER NETWORKS) (2017 Pattern)	17/02/2024	23/02/2024	03/03/2024
117	Engineering	M.E. PRINTING ENGINEERING & GRAPHIC COMMUNICATION (2017 Pat.)	17/02/2024	23/02/2024	03/03/2024
118	Engineering	M.E. INSTRUMENTATION & CONTROL (PROCESS INSTRUMENTATION) (2017 Pat.)	17/02/2024	23/02/2024	03/03/2024
119	Engineering	M.E. COMPUTER ENGINEERING (DATA SCIENCE) (2017 Pat.)	17/02/2024	23/02/2024	03/03/2024
120	Engineering	M.E. ARTIFICIAL INTELLIGENCE & DATA SCIENCE (2017 Pat.)	17/02/2024	23/02/2024	03/03/2024
121	Engineering	M.E. MECHANICAL (ROBOTICS & AUTOMATION) (2017 Pattern)	17/02/2024	23/02/2024	03/03/2024
122	Engineering	S.E.(2019 PAT.)(CIVIL)	17/02/2024	22/02/2024	02/03/2024
123	Engineering	S.E.(2019 PAT.)(MECHANICAL)	17/02/2024	22/02/2024	02/03/2024
124	Engineering	S.E.(2019 PAT.)(PRODUCTION ENGINEERING)	17/02/2024	22/02/2024	02/03/2024
125	Engineering	S.E.(2019 PAT.)(ELECTRICAL)	17/02/2024	22/02/2024	02/03/2024
126	Engineering	S.E.(2019 PAT.)(ELECTRONICS &TELECOM)	17/02/2024	22/02/2024	02/03/2024
127	Engineering	S.E.(2019 PAT.) (INSTRUMENTATION)	17/02/2024	22/02/2024	02/03/2024
128	Engineering	S.E.(2019 PAT.)(COMPUTER)	17/02/2024	22/02/2024	02/03/2024
129	Engineering	S.E.(2019 PAT.)(CHEMICAL)	17/02/2024	22/02/2024	02/03/2024
130	Engineering	S.E.(2019 PAT.)(PRINTING ENGINEERING AND GRAPHIC COMMUNICATION)	17/02/2024	22/02/2024	02/03/2024
131	Engineering	S.E.(2019 PAT.)(MECHANICAL SANDWICH)	17/02/2024	22/02/2024	02/03/2024

Sr.No.	Faculty Name	Pattern Name	Result Date	Start Date	End Date
132	Engineering	S.E.(2019 PAT.)(PRODUCTION ENGINEERING (SANDWICH))	17/02/2024	22/02/2024	02/03/2024
133	Engineering	S.E.(2019 PAT.)(INFORMATION TECHNOLOGY)	17/02/2024	22/02/2024	02/03/2024
134	Engineering	S.E.(2019 PAT.)(B.TECH. BIOTECHNOLOGY)	17/02/2024	22/02/2024	02/03/2024
135	Engineering	S.E.(2019 PAT.)(AUTOMOBILE)	17/02/2024	22/02/2024	02/03/2024
136	Engineering	S.E.(2019 PAT.)(AUTOMATION & ROBOTICS ENGINEERING)	17/02/2024	22/02/2024	02/03/2024
137	Engineering	S.E.(2019 PAT.)(ARTIFICIAL INTELLIGENCE & DATA SCIENCE)	17/02/2024	22/02/2024	02/03/2024
138	Engineering	S.E.(2019 PAT.)(ARTIFICIAL INTELLIGENCE & MACHINE LEARNING)	17/02/2024	22/02/2024	02/03/2024
139	Engineering	S.E.(2019 PAT.)(ELECTRONICS & COMPUTER)	17/02/2024	22/02/2024	02/03/2024
140	Engineering	S.E.(2019 PAT.)(MECHATRONICS ENGINEERING)	17/02/2024	22/02/2024	02/03/2024
141	Engineering	S.E.(2019 PAT.)(ROBOTICS & AUTOMATION(RA))	17/02/2024	22/02/2024	02/03/2024
142	Engineering	S.E.(2019 PAT.)(Computer Science And Design)	17/02/2024	22/02/2024	02/03/2024
143	Science	B. Sc. (Computer Science) (Rev.2013)	16/02/2024	21/02/2024	01/03/2024
144	Science	M.Sc. GEOGRAPHY (REV.2013)	16/02/2024	21/02/2024	01/03/2024
145	Science	M.Sc. MICROBIOLOGY (REV.2013)	16/02/2024	21/02/2024	01/03/2024
146	Physical_Education	B.P.Ed (Rev. 2015)	14/02/2024	20/02/2024	29/02/2024
147	Arts	First Year M.A.(2023 Pattern (NEP 2020))	14/02/2024	20/02/2024	29/02/2024
148	Engineering	MCA(ENGG) (2013 Pat.)	15/02/2024	20/02/2024	29/02/2024
149	Engineering	MCA(ENGG) (2020 Pat.)	15/02/2024	20/02/2024	29/02/2024
150	Engineering	First Year MASTER OF COMPUTER APPLICATIONS (ENGG.)(2020 Pattern)	15/02/2024	20/02/2024	29/02/2024
151	Science	B. Sc. (REV 2019)	13/02/2024	20/02/2024	29/02/2024
152	Mental_Moral_Social_Science	B.LIB I.SC.(REV.2020)	15/01/2024	12/02/2024	21/02/2024
153	Management	M.C.A. (Management-2015)	08/02/2024	12/02/2024	21/02/2024
154	Management	M.C.A. (Management-2019)	08/02/2024	12/02/2024	21/02/2024

Sr.No.	Faculty Name	Pattern Name	Result Date	Start Date	End Date
155	Commerce	BBA (COMP.APPLICATION)(Rev 2019)	27/01/2024	12/02/2024	21/02/2024
156	Science	M.Sc(IMWCA)(Rev.19)	05/02/2024	09/02/2024	18/02/2024
157	Science	First Year M.Sc. PHYSICAL CHEMISTRY (2023 Pattern (NEP 2020))	06/02/2024	09/02/2024	18/02/2024
158	Science	First Year M.Sc. INORGANIC CHEMISTRY(2023 Pattern (NEP 2020))	06/02/2024	09/02/2024	18/02/2024
159	Science	First Year M.Sc. ORGANIC CHEMISTRY(2023 Pattern (NEP 2020))	06/02/2024	09/02/2024	18/02/2024
160	Science	First Year M.Sc. ANALYTICAL CHEMISTRY(2023 PATTERN (NEP 2020))	06/02/2024	09/02/2024	18/02/2024
161	Science	First Year M.Sc.BIO-CHEMISTRY(2023 Pattern (NEP 2020))	06/02/2024	09/02/2024	18/02/2024
162	Science	First Year M.Sc. DRUG CHEMISTRY(2023 Pattern (NEP 2020))	06/02/2024	09/02/2024	18/02/2024
163	Science	First Year M.Sc. ZOOLOGY(2023 PATTERN (NEP 2020))	05/02/2024	09/02/2024	18/02/2024
164	Science	First Year MA/M.Sc. GEOGRAPHY (2023 PATTERN (NEP 2020))	03/01/2024	08/02/2024	17/02/2024
165	Science	First Year M.Sc. MICROBIOLOGY(2023 Pattern (NEP 2020))	03/01/2024	08/02/2024	17/02/2024
166	Science	First Year M.Sc. BOTANY(2023 Pattern (NEP 2020))	03/01/2024	08/02/2024	17/02/2024
167	Science	M.Sc. BIO-CHEMISTRY (REV.2019)	03/02/2024	07/02/2024	16/02/2024
168	Science	M.Sc. DRUG CHEMISTRY (REV.2019)	03/02/2024	07/02/2024	16/02/2024
169	Science	M.Sc. BOTANY (REV.2019)	02/02/2024	07/02/2024	16/02/2024
170	Science	M.Sc. ZOOLOGY (REV.2019)	02/02/2024	07/02/2024	16/02/2024
171	Science	M.Sc. MATHEMATICS (REV.2019)	02/02/2024	07/02/2024	16/02/2024
172	Science	M.Sc. PHYSICS (REV.2020)	03/02/2024	07/02/2024	16/02/2024
173	Management	M.C.A. (Management-2020)	01/02/2024	07/02/2024	16/02/2024
174	Science	M.Sc. MICROBIOLOGY (REV.2019)	02/02/2024	07/02/2024	16/02/2024
175	Science	M.Sc. GEOGRAPHY (REV.2019)	02/02/2024	07/02/2024	16/02/2024
176	Science	B. Sc. (Animation)(Rev.2016)	02/02/2024	07/02/2024	16/02/2024

Sr.No.	Faculty Name	Pattern Name	Result Date	Start Date	End Date
177	Science	M.A./M.Sc. Statistics(2019 Pattern) (First Year)	02/02/2024	07/02/2024	16/02/2024
178	Science	M.A./M.Sc. Statistics(2019 Pattern) (Second Year)	02/02/2024	07/02/2024	16/02/2024
179	Commerce	M.COM. (REV.2019)	27/01/2024	05/02/2024	14/02/2024
180	Engineering	T.E.(2015 PAT.)PERCENTAGE(MECHANICAL)	31/01/2024	05/02/2024	14/02/2024
181	Engineering	T.E.(2015 PAT.)PERCENTAGE(ELECTRICAL)	31/01/2024	05/02/2024	14/02/2024
182	Engineering	B.E.(2015 PAT.)PERCENTAGE (CIVIL)	31/01/2024	05/02/2024	14/02/2024
183	Engineering	B.E.(2015 PAT.)PERCENTAGE (MECHANICAL)	31/01/2024	05/02/2024	14/02/2024
184	Engineering	B.E.(2015 PAT.)PERCENTAGE (ELECTRICAL)	31/01/2024	05/02/2024	14/02/2024
185	Engineering	B.E.(2015 PAT.)PERCENTAGE (COMPUTER)	31/01/2024	05/02/2024	14/02/2024
186	Science	M.Sc. ENVIRONMENTAL SCIENCE (REV.2019)	31/01/2024	05/02/2024	14/02/2024
187	Science	M.Sc. ELECTRONICS (REV.2019)	31/01/2024	05/02/2024	14/02/2024
188	Science	M.Sc. BIOTECHNOLOGY (REV.2019)	31/01/2024	05/02/2024	14/02/2024
189	Science	First Year M.Sc.(IMCA)(2023 Pattern (NEP 2020))	31/01/2024	05/02/2024	14/02/2024
190	Science	M.Sc. PHYSICAL CHEMISTRY (REV.2019)	31/01/2024	05/02/2024	14/02/2024
191	Science	M.Sc. INORGANIC CHEMISTRY (REV.2019)	31/01/2024	05/02/2024	14/02/2024
192	Science	First Year M.Sc. ENVIRONMENTAL SCIENCE(2023 Pattern (NEP 2020))	31/01/2024	05/02/2024	14/02/2024
193	Science	First Year M.Sc. ELECTRONICS(2023 Pattern (NEP 2020))	31/01/2024	05/02/2024	14/02/2024
194	Science	First Year M.Sc. BIOTECHNOLOGY(2023 Pattern (NEP 2020))	31/01/2024	05/02/2024	14/02/2024
195	Science	First Year M.A./M.Sc. STATISTICS(2023 PATTERN (NEP 2020))	31/01/2024	05/02/2024	14/02/2024
196	Commerce	First Year Master of Commerce(2023 Pattern (NEP 2020))	31/01/2024	05/02/2024	14/02/2024

Sr.No.	Faculty Name	Pattern Name	Result Date	Start Date	End Date
197	Science	BACHELOR OF SCIENCE (CYBER & DIGITAL SCIENCE)	24/01/2024	30/01/2024	08/02/2024
198	Engineering	B.E.(2015 PAT.)(CIVIL)	25/01/2024	30/01/2024	08/02/2024
199	Engineering	B.E.(2015 PAT.)(MECHANICAL)	25/01/2024	30/01/2024	08/02/2024
200	Engineering	B.E.(2015 PAT.)(ELECTRICAL)	25/01/2024	30/01/2024	08/02/2024
201	Engineering	B.E.(2015 PAT.)(ELECTRONICS &TELECOM)	25/01/2024	30/01/2024	08/02/2024
202	Engineering	B.E.(2015 PAT.)ELECTRONICS)	25/01/2024	30/01/2024	08/02/2024
203	Engineering	B.E.(2015 PAT.) (INSTRUMENTATION & Control)	25/01/2024	30/01/2024	08/02/2024
204	Engineering	B.E.(2015 PAT.)(COMPUTER)	25/01/2024	30/01/2024	08/02/2024
205	Engineering	B.E.(2015 PAT.)(CHEMICAL)	25/01/2024	30/01/2024	08/02/2024
206	Engineering	B.E.(2015 PAT.)(INFORMATIOM TECHNOLOGY)	25/01/2024	30/01/2024	08/02/2024
207	Engineering	T.E.(2015 PAT.)(CIVIL)	25/01/2024	30/01/2024	08/02/2024
208	Engineering	T.E.(2015 PAT.)(MECHANICAL)	25/01/2024	30/01/2024	08/02/2024
209	Engineering	T.E.(2015 PAT.)(ELECTRICAL)	25/01/2024	30/01/2024	08/02/2024
210	Engineering	T.E.(2015 PAT.)(ELECTRONICS &TELECOM)	25/01/2024	30/01/2024	08/02/2024
211	Engineering	T.E.(2015 PAT.)(COMPUTER)	25/01/2024	30/01/2024	08/02/2024
212	Engineering	FINAL YEAR BACHELOR OF ARCHITECTURE(REV.2015)	29/12/2023	30/01/2024	08/02/2024
213	Science	B. Sc. (Animation)(Rev.2021)	24/01/2024	30/01/2024	08/02/2024
214	Engineering	T.E.(2019 PAT.)PERCENTAGE(CIVIL)	18/01/2024	25/01/2024	03/02/2024
215	Engineering	T.E.(2019 PAT.)PERCENTAGE(MECHANICAL)	18/01/2024	25/01/2024	03/02/2024
216	Engineering	T.E.(2019 PAT.)PERCENTAGE(ELECTRICAL)	18/01/2024	25/01/2024	03/02/2024
217	Engineering	T.E.(2019 PAT.)PERCENTAGE(ELECTRONICS & TELECOM)	18/01/2024	25/01/2024	03/02/2024
218	Engineering	T.E.(2019 PAT.)PERCENTAGE(CHEMICAL)	18/01/2024	25/01/2024	03/02/2024
219	Engineering	T.E.(2019 PAT.)PERCENTAGE(INFORMATION TECHNOLOGY)	18/01/2024	25/01/2024	03/02/2024
220	Engineering	T.E.(2019 PAT.)(CIVIL)	16/01/2024	25/01/2024	03/02/2024

Sr.No.	Faculty Name	Pattern Name	Result Date	Start Date	End Date
221	Engineering	T.E.(2019 PAT.)(MECHANICAL)	16/01/2024	25/01/2024	03/02/2024
222	Engineering	T.E.(2019 PAT.)(PRODUCTION ENGINEERING)	16/01/2024	25/01/2024	03/02/2024
223	Engineering	T.E.(2019 PAT.)(AUTOMOBILE)	16/01/2024	25/01/2024	03/02/2024
224	Engineering	T.E.(2019 PAT.)(ELECTRICAL)	16/01/2024	25/01/2024	03/02/2024
225	Engineering	T.E.(2019 PAT.)(ELECTRONICS & TELECOM)	16/01/2024	25/01/2024	03/02/2024
226	Engineering	T.E.(2019 PAT.)ELECTRONICS)	16/01/2024	25/01/2024	03/02/2024
227	Engineering	T.E.(2019 PAT.) (INSTRUMENTATION & CONTROL)	16/01/2024	25/01/2024	03/02/2024
228	Engineering	T.E.(2019 PAT.)(COMPUTER)	16/01/2024	25/01/2024	03/02/2024
229	Engineering	T.E.(2019 PAT.)(CHEMICAL)	16/01/2024	25/01/2024	03/02/2024
230	Engineering	T.E.(2019 PAT.)(PRINTING ENGINEERING AND GRAPHIC COMMUNICATION)	16/01/2024	25/01/2024	03/02/2024
231	Engineering	T.E.(2019 PAT.)(MECHANICAL SANDWICH)	16/01/2024	25/01/2024	03/02/2024
232	Engineering	T.E.(2019 PAT.)(PRODUCTION ENGINEERING (SANDWICH))	16/01/2024	25/01/2024	03/02/2024
233	Engineering	T.E.(2019 PAT.)(INFORMATION TECHNOLOGY)	16/01/2024	25/01/2024	03/02/2024
234	Engineering	T.E.(2019 PAT.)(B.TECH. BIOTECHNOLOGY)	16/01/2024	25/01/2024	03/02/2024
235	Engineering	T.E.(2019 PAT.)(Electronics and Computer Engineering)	16/01/2024	25/01/2024	03/02/2024
236	Engineering	T.E.(2019 PAT.)(Mechatronics Engineering)	16/01/2024	25/01/2024	03/02/2024
237	Engineering	T.E.(2019 PAT.)(Robotics and Automation Engineering)	16/01/2024	25/01/2024	03/02/2024
238	Engineering	T.E. Artificial Intelligence and Data Science (2019)	16/01/2024	25/01/2024	03/02/2024
239	Engineering	T.E.Artificial Intelligence and Machine Learning (2019)	16/01/2024	25/01/2024	03/02/2024
240	Engineering	T.E. Automation and Robotics (2019 Pattern)	16/01/2024	25/01/2024	03/02/2024
241	Engineering	T.E.(2019 PAT.)(Computer Science & Design)	16/01/2024	25/01/2024	03/02/2024
242	Engineering	B.E.(2019 PAT.) PERCENTAGE (CIVIL)	18/01/2024	25/01/2024	03/02/2024

Sr.No.	Faculty Name	Pattern Name	Result Date	Start Date	End Date
243	Engineering	B.E.(2019 PAT.) PERCENTAGE (MECHANICAL)	18/01/2024	25/01/2024	03/02/2024
244	Engineering	B.E.(2019 PAT.) PERCENTAGE (AUTOMOBILE)	18/01/2024	25/01/2024	03/02/2024
245	Engineering	B.E.(2019 PAT.) PERCENTAGE (ELECTRICAL)	18/01/2024	25/01/2024	03/02/2024
246	Engineering	B.E.(2019 PAT.) PERCENTAGE (ELECTRONICS &TELECOM)	18/01/2024	25/01/2024	03/02/2024
247	Engineering	B.E.(2019 PAT.) PERCENTAGE (CHEMICAL)	18/01/2024	25/01/2024	03/02/2024
248	Engineering	B.E.(2019 PAT.) PERCENTAGE (INFORMATIOM TECHNOLOGY)	18/01/2024	25/01/2024	03/02/2024
249	Engineering	B.E.(2019 PAT.)(CIVIL)	13/01/2024	25/01/2024	03/02/2024
250	Engineering	B.E.(2019 PAT.)(MECHANICAL)	13/01/2024	25/01/2024	03/02/2024
251	Engineering	B.E.(2019 PAT.)(AUTOMOBILE)	13/01/2024	25/01/2024	03/02/2024
252	Engineering	B.E.(2019 PAT.)(ELECTRICAL)	13/01/2024	25/01/2024	03/02/2024
253	Engineering	B.E.(2019 PAT.)(ELECTRONICS &TELECOM)	13/01/2024	25/01/2024	03/02/2024
254	Engineering	B.E.(2019 PAT.)(ELECTRONICS)	13/01/2024	25/01/2024	03/02/2024
255	Engineering	B.E.(2019 PAT.) (INSTRUMENTATION & Control)	13/01/2024	25/01/2024	03/02/2024
256	Engineering	B.E.(2019 PAT.)(COMPUTER)	13/01/2024	25/01/2024	03/02/2024
257	Engineering	B.E.(2019 PAT.)(CHEMICAL)	13/01/2024	25/01/2024	03/02/2024
258	Engineering	B.E.(2019 PAT.)(MECHANICAL SANDWICH)	13/01/2024	25/01/2024	03/02/2024
259	Engineering	B.E.(2019 PAT.)(Electronics and Computer Engineering)	13/01/2024	25/01/2024	03/02/2024
260	Engineering	B.E.(2019 PAT.)(Mechatronics Engineering)	13/01/2024	25/01/2024	03/02/2024
261	Engineering	B.E.(2019 PAT.)(Robotics and Automation Engineering)	13/01/2024	25/01/2024	03/02/2024
262	Engineering	B.E.(2019 PAT.)(Artificial Intelligence and Data Science)	13/01/2024	25/01/2024	03/02/2024
263	Engineering	B.E.(2019 PAT.)(Artificial Intelligence and Machine Learning)	13/01/2024	25/01/2024	03/02/2024
264	Engineering	B.E.(2019 PAT.) (Automation and Robotics)	13/01/2024	25/01/2024	03/02/2024
265	Engineering	B.E.(2019 PAT.)(INFORMATIOM TECHNOLOGY)	13/01/2024	25/01/2024	03/02/2024

Sr.No.	Faculty Name	Pattern Name	Result Date	Start Date	End Date
266	Engineering	B.E. (2019 PAT.)(PRINTING TECHNOLOGY)	13/01/2024	25/01/2024	03/02/2024
267	Engineering	B.E. (2019 PAT.)(Biotechnology Engineering)	13/01/2024	25/01/2024	03/02/2024
268	Engineering	B.E. (2019 PAT.)(PRODUCTION ENGINEERING)	13/01/2024	25/01/2024	03/02/2024
269	Engineering	B.E. (2019 PAT.)(PRODUCTION ENGINEERING (SANDWICH))	13/01/2024	25/01/2024	03/02/2024
270	LAW	Diploma Course in Cyber Laws	16/01/2024	24/01/2024	02/02/2024
271	LAW	Diploma in Taxation Laws (Rev - 2018)	16/01/2024	24/01/2024	02/02/2024
272	LAW	Diploma in Labour Laws and Labour Welfare	16/01/2024	24/01/2024	02/02/2024
273	LAW	Certificte Course in Forensic & Medical Jurisprudence	16/01/2024	24/01/2024	02/02/2024
274	LAW	Diploma Course in Intellectual Property Rights Laws	16/01/2024	24/01/2024	02/02/2024
275	Pharmacy	THIRD YEAR B.PHARMACY 2018 PATTERN	14/01/2024	17/01/2024	26/01/2024
276	Pharmacy	FOURTH YEAR B.PHARMACY 2018 PATTERN	14/01/2024	17/01/2024	26/01/2024
277	Pharmacy	THIRD YEAR B.PHARMACY 2019 PATTERN	14/01/2024	17/01/2024	26/01/2024
278	Pharmacy	FOURTH YEAR B.PHARMACY 2019 PATTERN	14/01/2024	17/01/2024	26/01/2024
279	Engineering	SECOND YEAR BACHELOR OF ARCHITECTURE(REV.2019)	14/01/2024	17/01/2024	26/01/2024
280	Engineering	THIRD YEAR BACHELOR OF ARCHITECTURE(REV.2019)	14/01/2024	17/01/2024	26/01/2024
281	Engineering	FOURTH YEAR BACHELOR OF ARCHITECTURE(REV.2019)	14/01/2024	17/01/2024	26/01/2024
282	Engineering	SECOND YEAR BACHELOR OF ARCHITECTURE(REV.2015)	14/01/2024	17/01/2024	26/01/2024
283	Engineering	THIRD YEAR BACHELOR OF ARCHITECTURE(REV.2015)	14/01/2024	17/01/2024	26/01/2024
284	Management	B.H.M.C.T. (2016)	10/01/2024	16/01/2024	25/01/2024
285	Management	B.H.M.C.T. (2019)	10/01/2024	16/01/2024	25/01/2024
286	Pharmacy	First Year Doctor Of Pharmacy April 2023	08/01/2024	13/01/2024	22/01/2024

Sr.No.	Faculty Name	Pattern Name	Result Date	Start Date	End Date
287	Management	POST GRADUATE DIPLOMA IN COMPUTER MANAGEMENT (REV.22)	08/01/2024	13/01/2024	22/01/2024
288	LAW	FOURTH YEAR OF BA LLB. (Rev.2017)	29/12/2023	09/01/2024	18/01/2024
289	LAW	FIFTH (FINAL) YEAR OF BA LLB. (Rev.2017)	29/12/2023	09/01/2024	18/01/2024
290	Science	First Year of BSc. HS (Rev.19)	30/12/2023	04/01/2024	13/01/2024
291	Management	First year B.H.M.C.T. (2019)	29/12/2023	04/01/2024	13/01/2024
292	Science	FIRST YEAR OF BACHELOR OF SCIENCE (BIOTECHNOLOGY) (REV.2019)	29/12/2023	04/01/2024	13/01/2024
293	Science	FIRST YEAR B. Sc. (Computer Science)(Rev.2019)	30/12/2023	04/01/2024	13/01/2024
294	Science	FIRST YEAR OF BACHELOR OF SCIENCE (CYBER & DIGITAL SCIENCE)	30/12/2023	04/01/2024	13/01/2024
295	Commerce	FIRST YEAR B.B.M. (I.B.)(Rev.2019)	03/01/2024	04/01/2024	13/01/2024
296	Science	FIRST YEAR B. Sc. (Animation) (Rev.2021)	30/12/2023	04/01/2024	13/01/2024
297	Science	FIRST YEAR OF BACHELOR OF COMPUTER APPLICATIONS (SCIENCE) (2019)	29/12/2023	04/01/2024	13/01/2024

SPPU

- SPS Dashboard
- Photocopy Dashboard**
- Log Out

PhotoCopy And Revaluation System

Dashboard

Important instructions for Student of Photo/ScanCopy [मूल्या मरतीमध्ये](#)

- The candidate shall submit their application form along with the requisite fees online only.
- To be submitted online only within 10 days from start date of application.
- Don't submit hard copy of the Application form & Challan copy to University / College.

Fill proper and accurate details. After submitting you can't make any changes.
If You have any query please contact to:020-71533633.

Application date for photocopy has not started yet !!

Photocopy Application

Application ID	No. of Subjects	Payment Status	Actions
12310062516	1	Success	Download Application Form View Subjects



FS

SAVITRIBAI PHULE PUNE UNIVERSITY

Holocraft Sticker

Seat No 54271
 Stk. No 3684951
 Sub. BRM
 Centre 688

104-BRM



Sem:1 20522

Examination	MBA OCT/NOV/DEC 2022		
Examination & Date	11/03/2023 Sat		
Subject	GC-04 Business research methods		
Register No.	—	Sec	
Medium Answer	English		
Seat No. : In figure & In words	5 4 2 7		
	Five Four Two seven one		
Signature of Candidate	<i>Pratik</i>		
Signature of Supervisor	<i>APL</i>		

Instruction to Candidate

- Candidate has to confirm seat number, subject and centre number printed on Bar code and Write it on attendance sheet.
 विद्यार्थ्यांनी प्रथम बार कोडवरील आसन क्रमांक, विषय व केंद्र क्रमांक तपासून योग्य असल्याची खात्री करावी आणि उपस्थिती पत्रकावर नोंदवावी.
- Paste Bar Code in prescribed space.
 उत्तरपत्रिकेवरील विहित जागेतच बार कोड लावावा.
- Do not write anything on bar code sticker, otherwise it will be treated as unfair means.
 बार कोड स्टिकरवर काहीही लिहू नये, अन्यथा परीक्षा गैरप्रकार समजला जाईल.

Q. No.	Examiner	Moderator
1	07	
2	03	
3	00	
4	00	
5	00	
6		
7		
8		
9		
10		
11		
12		
Total in Figure	210	
Total in Words	Two	
Signature	<i>APL</i>	

Supplements attached

Main Answer Book	No. of Supplements	Total
1	0	= 1

Specific remarks of Centre conductor regarding malpractice (in Red ink)

Total	Marks in Figure	Marks in Words	Sign
Examiner	10	Ten	<i>S</i>
Moderator			

१. विद्यार्थ्यांने उत्तरपत्रिकेच्या मुखपृष्ठावर तसेच पुरवणी उत्तरपत्रिकेवर आणि उपस्थिती पत्रकावर विहित जागेत आसन क्रमांक अंकात व अक्षरात बिनचूक लिहून स्वाक्षरी करावी.
२. उत्तरपत्रिकेवर फक्त निळ्या अथवा काळ्या शाईचा उपयोग करावा, अन्यथा उत्तरपत्रिकेचे मूल्यमापन केले जाणार नाही.
३. उत्तरपत्रिकेच्या पृष्ठक्रमांक ३ पासून लिहिण्यास प्रारंभ करावा.
४. संबंधित प्रश्नाचे अथवा उपप्रश्नाचे उत्तर जेथून सुरु होते तेथेच समासात प्रश्न क्रमांक, उपप्रश्न क्रमांक अचूक व स्पष्ट लिहावा, यासाठी वेगळ्या शाईचा उपयोग करू नये.
५. प्रत्येक पानाच्या दोन्ही बाजूस लिहावे, उत्तरपत्रिका किंवा पुरवणी उत्तरपत्रिकेचे कोणतेही पान फाडू नये, फाडल्यास परीक्षा गैरप्रकार समजून पुढील कार्यवाही करण्यात येईल.
६. पेपर संपण्यापूर्वी १० मिनिटे अगोदर इशारा घंटा होईल, त्यानंतर विद्यार्थ्यांने उत्तरपत्रिका व पुरवणी उत्तरपत्रिकेवर होलोक्राफ्ट स्टिकर विहित जागेवरच लावावा.

Candidate shall fill all information about seat number, paper etc. in prescribed space and sign on the answer book and attendance sheet.

Candidate shall use blue or black ink only, Otherwise answer book will not be evaluated.

Candidate shall start writing answers from page no.3 of the answer book.

Candidate shall mention question number, sub question number correctly at the beginning of the same and shall not use ink other than blue or black.

Candidate shall write on both sides of pages. Shall not tear off any page, it will be treated as unfair means.

Warning bell will be given before 10 minutes of the concluding time. Candidate shall paste Hollocraft Sticker at appropriate space on the answer book and supplements.

Examiner and Moderator has to write marks on all given appropriate places only. Examiner should give assessment tick (✓) or (x) in the margin.

Q. No.	Examiner	Moderator	Verification	Revaluation
1	7			
2	3			
3	0			
4	0			
5	0			
6				
7				
8				
9				
10				
11				
12				
Total	10			



	Q.No.					TOTAL
E						
M						



Q. No.

Q.1)

a) → Sample :- In simple words, sample is a group of people you chose & you will take data from them for ~~rea~~ research this is known as sample.

The number of people selected ~~by the~~ or group selected for collect data from them to research purpose.

b) → Alternate hypothesis :- It is totally opposite of Null hypothesis. The data is totally true & correct & there is no difference in characteristic of given data that is known as alternate hypothesis.

d) → Research design :- It is a step by step or sequential process in which we know ~~hat~~ how to conduct a research & there are 4 main functⁿ ~~are~~ & research ~~are~~ design is based on :- Objectitive, Reliability, validation & generalization.

e) → Mean :- Mean is the average value of total set of given data

Mode :- Mode is the number that appears frequently in a given data & it can count in data.

Median :- Median is the most value of a given data.



	Q.No.					TOTAL
E						
M						



Q. No.

Q.1)

f) Importance of Research:-

- 1) It can introduce new technology.
- 2) You can get accurate information about current market trend.
- 3) It can help to make good decision in market & business.
- 4) It improves profit in business.
- 5) Enhance market share.
- 6) Research can be useful for future prediction about market & business.

g) Concept of scale:- scale is defined as a measurement unit we can measure by using different types of measurements that is known as scale. There are different types of scales according to object of research.

h) application of research in finance:-

- 1) research can be useful for profit maximization.
- 2) It gives current information about market to help make decision.



	Q.No.					TOTAL
E						
M						



Q. No.

Q.2)

- | a) Descriptive Research | Exploratory research |
|--|---|
| 1) The research which is describe by researcher is known as descriptive reser research. | 1) The research which conduct by the researcher for 1 st time. |
| 2) In this, reser research problem are facat based before or previously. | 2) In this, research problem is 1 st time introduce. |
| 3) In this, similar research problem occures & everyone knows it. | 3) In this, research problem is totaly new for everyone |
| 4) It is based on describe. Explain & validation | 4) It is based on different types of research because the problem is totaly new for everyone. |
| 5) here, we can use previous concept, theories & data & analysis. | 5) we dont have any pervious data to analysis & compair it. |
| 6) Descriptive research is easy to conduct & solve the problem | 6) Exploratory research is hard to solve problem because it is totaly new. |



	Q.No.					TOTAL
E	2					
M	3					



Q. No.

Q.2)

Q.2) Types of Research design :-

There are 4 main types of research design :- 1) Qualitative, 2) Quantitative, 3) Empirical, 4) Systematic.

1) Qualitative Research :- This type of research best on different type of ~~question~~ questions & test. It is based on quality & it is subjective form. we get in-depth details in this ~~research~~ research. It takes long time to complete research.

2) Quantitative :- This type of research conduct on large number of peoples. & it is easy & get answers in objective form. it takes less time as compare to qualitative research.

3) Empirical Research :- This is based on current data. It is ~~true~~ research & easy to conduct.

4) Systematic :- This research conduct systematically & step by step & it gives proper result but it takes long time.

These all type based on 4 functions :-

1) Objectivity :- The research should be objective

2) Reliability :- If the research & experiment constant same when it repeats. Reliability is not valid all time.

3) Validity :- It is the accuracy, perfection & ~~care~~ correctness in the result.

4) Generalization :- The result should be generalize.

* These all are 4 main types of of Research design based on this 4 functions.



	Q.No.					TOTAL
E						
M						



Q. No.

Q. 3) →

a) → Questionnaire to find the financial awareness in youth:-

There are 6 stages to complete questionnaire.

- 1) Management dilemma
- 2) Management questions
- 3) Research ~~question~~ questions
- 4) Investigation questions
- 5) Measurement questions
- 6) Decision making

According to these 6 stages we can make questionnaire:-

1) Management dilemma:- Refine the research problem. here we ~~to~~ have to make a financial awareness in youth.

2) Management questions:- ~~Get~~ ~~later~~ receive so many thoughts, messages, report to aware youth. So here, question is :- how can we aware they?

3) Research question:- After analyzing & researching all data we get question :- How to communicate with all of them? & it is really needed for youth?



	Q.No.					TOTAL
E	2					
M						



7. अ. / Q.No.

4) Investigation question :- here we have a question that The given data is true or not? if it is true then ~~we can~~ which plan we should chose to aware youth?

5) Measurement question :- here we have questions - can we make video for all youth for financial awareness? can we aware youth individually? or should we make ~~pr~~ or conduct programs in every city for financial awareness of youth?

6) Decision making - This is the last stage stage where we can make decision by using above questions & finding the best solution.

* This is the questionnaire to find the financial awareness in youth.



Q.No.						TOTAL
E						
M						



Q. No.

Q.4)

a) → Research proposal for promoting electronic vehicles for green & smart pure city.

- 1) here we can go through different types of research
- 2) we can use qualitative research, quantitative research, empirical or systematic research.
- 3) by using quantitative research we can cover large numbers of people
- 4) & we can get result in numbers & objective form
- 5) Quantitative research is very easy & useful. it gives accurate data & result.
- 6) By using qualitative research we get very large amount of data
- 7) This ~~is~~ is very complicated for promoting vehical research.
- 8) It ~~is~~ can takes long time.
- 9) Empirical research gives result based on current market situations.
- 10) & last systematic research is also take long time duration & accuracy is also not true.
- 11) For promoting electronic vehicles the Quantitative research will be best.
- 12) 1st make questions & give them options to select.
- 13) Questions like do you like to purchas



	Q.No.					TOTAL
E	6					
M						



Q. No.

- to electronic vehicles & option yes or no.
- 14) Do you like electric vehicle?
 - 15) What is your income gives option like 1 to 3 lakh, 3 to 6, 6 to 10 & above 10
 - 16) make quesio questions like this & ~~sent~~ circulate the form all over the city.
 - 17) ~~you~~ collect the feedback & data.
 - 18) you e will get actual result
 - 19) by using this result you will know that people are going to buy your vehicle or not. it will help to make decision
 - 20) ~~It can~~ By using this result you can apply different marketing strategy to promote vehicle.
 - 21) This is the detail information for a research proposal for promoting electronic vehicles for green & smart pure city.



	Q.No.					TOTAL
E						
M						



Q. No.

Q.5)

a) here we consider the ~~max~~ total mark for exam is 25 for make graph.

here, we have 30 student's data about their marks obtained in exam.

1st we make group ~~also~~ according to marks

1) group 1 is has those student who has marks betⁿ 1 to 5

2) 2nd group = 6 to 10

3) 3rd group = 11 to 15

4) 4th group = 16 to 20

5) 5th group = 21 to 25

In group 1 there ~~are~~ ^{are} only ~~one~~ ^{two} student

In group 2 there are 8 student's

In group 3 there are 3 student's

In group 4 there are 10 student's

In group 5 there are 7 student's.



Q.No.	50					TOTAL
E						
M						

Q. No.

Number of students

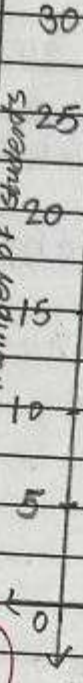

Group according to marks

here 'x' axis denotes Group according to marks & 'y' axis indicates that number of students.



Savitribai Phule Pune University

	Q.No.							TOTAL
E								
M								



13

उ. क्र /Q.No.

14



SPPU-14/24

	Q.No.					TOTAL
E						
M						



Savitribai Phule Pune University

व. नं. / Q.No.



Savitribai Phule Pune University

	Q.No.						TOTAL
E							
M							



श. क्र /Q.No.

Lined area for student answers

18



SPPU-18/24

	Q.No.					TOTAL
E						
M						



Savitribai Phule Pune University

व. नं / Q.No.



Savitribal Phule Pune University

प. क्र /Q.No.

	Q.No.							
E								TOTAL
M								



SPPU-21/24

21

Blank lined area for writing answers.

SPPU Complaint System x Dashboard | Photocopy and Re- x

https://examprc.unipune.ac.in/student/Dashboard/Dashboard?PI=yh6pkUHe58GmOqC1Era6UQ%3d%3d&PRN=Zjv7iqeS55aQ%2b5DF4kCg4O%3d%3d&ENa=

SPPU

SPS Dashboard

Photocopy Dashboard

Log Out

PhotoCopy And Reevaluation System

1. The e
2. To be
3. Don

Fill proper a

Reevaluation Result

Sr.No.	Subject Code	Subject Name	Old Marks	New Marks	Status
1	104	GC-04 BUSINESS RESEARCH METHODS	10	-	No Change

Application date for photocopy is c

Photocopy Application

Application ID	No. of Subjects	Payment Status	Actions
12210068608	1	Success	View Subjects Download Photocopy Apply for Reval

Reevaluation Application

Application ID	No. of Subjects	Payment Status	Actions
22210022109	1	Success	View Subjects View Result Apply for Photocopy After Reval

Please click here to View Result

Copyright © 2023 Savitribai Phule Pune University. All rights reserved.

Type here to search

28°C Partly sunny

01:55 PM 09-07-2023

SAVITRIBAI PHULE PUNE UNIVERSITY



Phone: 020-25601209
Fax: 020-25691341
Web: <http://www.unipune.ac.in>
Email: coe@unipune.ac.in

Examination Section
Photo Copy/Xerox Section
University of Pune,
Ganeshkhind,
Pune-411007

Ref.No:-PCS-2017 M.B.A. (2016)

Date:25/08/2018

To,
The Principal/Director/HOD
[0688]C.H.M.E. Society Dr. Moonje Institute of
Management and Computer Studies

Subject: Photo Copy/ies Answer Books and Verification of marks.
M.B.A. (2016) examination held in Apr/2018 Session.

Sir/Madam,

I am sending herewith a photo copy/ies answer Book/s duly verified of the student/s of your college as detailed below:

SEAT NO: 38994 Name: AGHAV VIKRANT RAMESH			
Result of Verification of Marks			
Subject Name	Previous Marks	Marks after verification	Result of the Verification
433 MKT-SERVICES MARKETING	12	13	Change

The Statement of marks already issued to the students may please be returned to Examination Section,University of Pune,if there is change in marks after verification,to enable the section concerned to issue revised statement of marks

Please ensure that,the photo copy/ies of answer book/s is /are given to the students concerned immediately and a written acknowledgement of the receipt of photo copy/ies of answer books obtained from him/her.

Yours Faithfully,

Encl. As above

for Director
Board of Examinations & Evaluation

* **Note** - This is computer generated copy hence no signature required.